MARSENGOLD

1962

60984 81800

SHARON HIGH SCHOOL LIBRARY
181 POND STREET
SHARON, MA 02067

MARSEN GOLD

NINETEEN HUNDRED SIXTY-TWO

SENIOR CLASS PUBLICATION

SHARON HIGH SCHOOL

SHARON, MASSACHUSETTS

VOLUME XXII

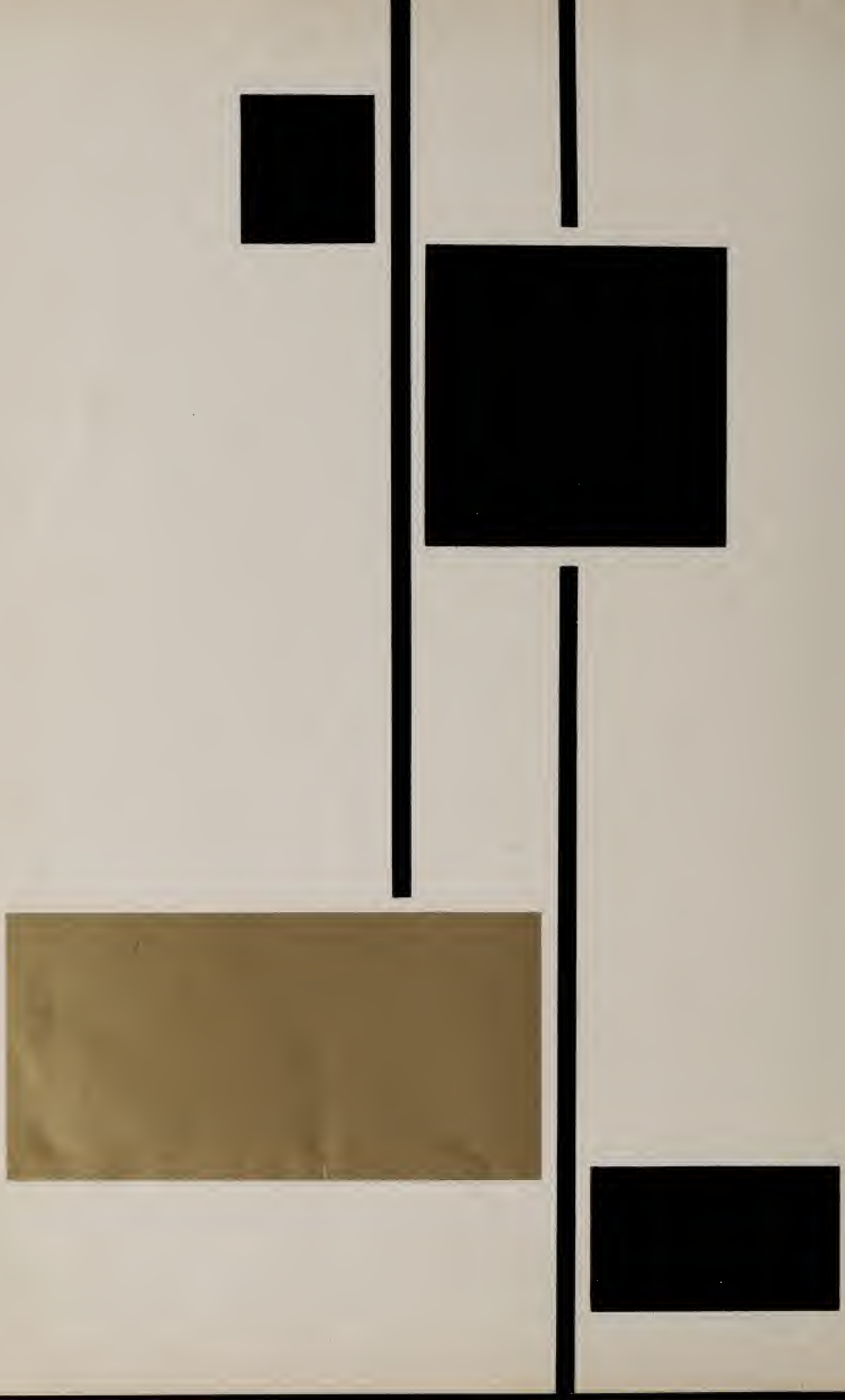

"The whole is equal to the sum of its parts."

In our sophomore year at Sharon High School, the class of 1962 learned this axiom in geometry class. It was a logical, universal concept that anyone could testify to as a practical truth. But the true meaning of this mathematical reality became clear only when we faced graduation as a senior class. Then, we remembered the parts: students, faculty, classes, activities and athletics; the whole: Sharon High School. Each is separate and important, but we of the class of '62 also remember another axiom, one to which we have dedicated ourselves in the past four years—"The whole is GREATER than any of its parts."

SPORTS
Page 90

FACULTY
Page 5

ACTIVITIES
PAGE 60

CLASSES
Page 16

DEDICATION

To you, Otto Latzel, we dedicate the Marsengold 1962. You are the symbol of Sharon High School, the symbol of friendship and belonging. Each student is a part of you, and you are a part of each student. By your friendly personal attitude towards all, you have tied our class and the school together. By working long hours in the school building, you have made its appearance something which anyone connected with Sharon High can be proud of.

For these reasons the class of 1962 dedicates its yearbook to you, Otto Latzel, because you mean so much to all of us.

FACULTY

WITH DEEP APPRECIATION

Mr. Herman H. Richardson
Superintendent

In appreciation of Mr. Richardson's position as Superintendent of the Sharon Public Schools for the past twelve years, we are pleased to distinguish ourselves as the first class to complete our educational development from Grade 1 through Grade 12 under his capable jurisdiction. During his administration the town has seen a remarkable growth in its school population, leaving the Class of 1962 the last small class to graduate under him.

As the first class to have completed four years at Sharon High School with Mr. Dowd as principal, we wish to acknowledge our earnest appreciation for his able leadership and administration of students, faculty, recreation, and educational growth. In the past four years Sharon High School has progressed much in educational aims, in dignity, and in the general appearance of the institution. We are pleased to credit him with the integrity of our school.

MR. JAMES J. DOWD
Principal

. . . FOR DEDICATED SERVICE

Mrs. Lillian Reardon

We the Class of 1962 would like to express our sincere appreciation to our class advisors Mr. Downing and Mrs. Reardon. Starting with our Freshman Dance "Mardi Gras," through the Sophomore Hop, class rings, and "Dutch Treat," they steadily guided us towards the largest social function of the school year, our Junior Prom "Moulin Rouge." This, our final year, they have worked harder than ever before on senior pictures, the "Soccer Ball," "Ask Any Girl" our Senior Play, and on all the little details which are leading to Graduation.

Mr. Everett Downing

ADMINISTRATION

The administration, aside from our superintendent and principal, consists of our vice-principal, Mr. Francis P. Roman, and our Guidance Department: Mr. John O. Barrows and Miss Marion Haley and their respective secretaries. It is the function of the Guidance Department to help each pupil make the most of his high school career and plan his future.

Mr. Francis P. Romon
Vice-Principal

B.A., Harvard College; M.A., Harvard College; Assembly Committee-chairman; Sharon Faculty: 10 years

Mr. John O. Borrows
Guidance

B.A., Dartmouth; M.Ed., Boston University: Sharon Faculty: 8 years

Miss Marion Haley
Guidance

B.S., Ed., Bridgewater Teachers College; M.Ed., Bridgewater Teachers College; Girls Varsity, co-advisor; Cheerleaders; Sharon Faculty: 9 years

Five nights!

Our office secretaries: Mrs. Leedham, Mrs. Leventhal, and Mrs. West.

Miss Marion L. Clark
Librarian

B.A. University of New Hampshire; Library Club, advisor; Sharon Faculty: 10 years

ENGLISH DEPARTMENT

. . . speeks geeble grannyflaxes, though grannyflaxes never faober speeks.

Mr. Ernest B. Blake Jr.
English
B.Ed., Plymouth Teachers College; M.Ed., Boston University; Chairman English Department; Sharon Faculty: 9 years

Mrs. Katherine L. Norwood
English
B.A., Wheaton College; Literary Magazine, advisor; Sharon Faculty: 8 years

"I was about this far beneath the surface when . . ."

With the aid of the library, today's English student can master not only the English language but also English literature. Learning to communicate through effective writing helps the student to express his inner feelings and enables him to convey them to others.

Mr. William B. Riley
English
B.A., Ohio State University; Debating Club, assistant advisor; Sharon Faculty: 3 years

Mrs. Mary G. Gorman
English
B.A., Stonehill College; Eagle advisor; Sharon Faculty: 4 years

Mr. Carlyle Newton
English
B.A., Brown University; Dramatics Club, advisor; Senior Play, advisor; Sharon Faculty: 2 years

Miss Helen E. Sanford
English
B.S., Ed., Bridgewater Teachers College; Dramatics; Sharon Faculty: 1 year

Mr. Donald K. MacDougall
English
B.Ed., Keene Teachers College; Yearbook Advisor; Sharon Faculty: 1 year

LANGUAGE DEPARTMENT

Omnia est Gallia divisa in partes tres.

Sharon High's language department offers excellent training in modern French. With the use of the new laboratory equipment, proficiency in speaking as well as writing can be attained.

The enlarged Latin staff allows for excellent development of Latin as a language and as an influence on English literature.

. . . and this belonged to Julius Caesar.

Versailles se trauve . . .

Miss Dorothy M. Chase
Latin

B.A., Boston University; M.A., Boston University; Jr. Red Cross advisor; Sophomore advisor; Jr. Classical League advisor; Sharon Faculty: 36 years

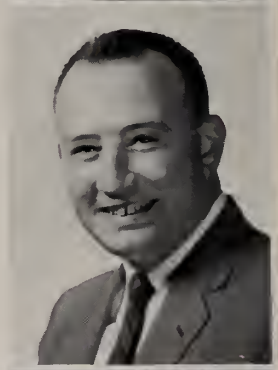

Mr. Daniel M. Foley
Latin

B.A., Boston College; Debating Club advisor; Sharon Faculty: 2 years

Miss Dorris E. Newton
French

B.S., Boston University; M.A., Boston University; French coordinator; Sharon Faculty: 28 years

Mr. Roger C. Chappuis
French and Advanced Humanities

Bac., Lycie Lous Le Grand; Paris, France; B.A., Boston College; French Club advisor; Sharon Faculty: 3 years

HISTORY AND SOCIAL STUDIES

Mr. Gerald M. Dunn
U. S. History
B.S., Ed., University of Nebraska; M.Ed., Boston University; Social Studies Coordinator; Tennis Coach; Sharon Faculty: 6 years

Mr. Everett G. Downing
Ancient and World History
B.A., University of Massachusetts; M.Ed., Northeastern; Driver Education; Senior Advisor; Golf Coach; Sharon Faculty: 5 years

Mr. John S. Blanchon
Social Studies
B.S. Ed., Bridgewater Teachers College; Soccer Coach; B Squad Basketball Coach; Freshman Advisor; Sharon Faculty: 3 years

Miss Jean W. Kelsay
Modern History
B.A., Boston University; Future Teachers of America; advisor; Sharon Faculty: 3 years

Mr. Irving A. Schwartz
Social Studies
B.A., Boston University; M.A., Boston University; Dance Band Advisor; Sharon Faculty: 3 years

Mrs. Ethel E. Atkinson
Social Studies
B.A., Pembroke College; Business Manager, Dramatics Society; Sharon Faculty: 3 years

Social Studies, through Ancient History, Modern History, United States History and Government, World History, and Civics, presents the student with a wider understanding of the world.

Active and competent citizenship is stimulated through the social studies program.

Could it be Itoly!

MATH & SCIENCE

Mrs. Lillian S. Reardon
Mathematics
B.A., Colby College; M.Ed., Boston University; Senior Advisor; Sharon Faculty: 7 years

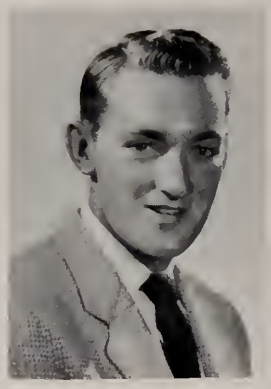

Mr. Robert J. Bent
Mathematics
B.S., Boston College; M.A., San Diego State College; M.Ed., Boston State College; Baseball Coach; Sharon Faculty: 3 years

Anybody? . . . It's 180

Mr. Minot Parker
Mathematics
B.A., Keene Teachers College; Sharon Faculty: 2 years

Mathematics and science play a large part in Sharon High School. Three years of mathematics beyond Algebra I as well as four years of sciences beyond General Science are available to the student.

This year, Advanced Biology is being offered as well as first year Biology.

"This is the auricle, lub dub."

Mrs. Elaine F. Timilty
Mathematics
B.A., Stonehill College; Sharon Faculty: 2 years

Mr. John L. Liberman
Physical Science
B.A., Rollins College; M.Ed., Bridgewater State College; Student Council, advisor; Sharon Faculty: 4 years

Mr. Myles J. Marcus
Biological Sciences
B.A., University of Massachusetts; Visual Education Director; Visual Aids Club, advisor; Junior Advisor; Sharon Faculty: 4 years

Mr. Roger M. Doherty
Mathematics
B.A., Harvard College; M.A., Boston State College; Sharon Faculty: 1 year

Mr. Dudley D. Davenport
Biological Sciences
B.S., University of Rhode Island; Science Club; Boys Basketball Coach; Boys Intramurals; Sharon Faculty: 1 year

BUSINESS AND . . .

A S D F ; L K J . . .

Mr. Joseph W. Corteau
Commercial Subjects
B.S. Ed., Salem Teachers College; Track; Sharon Faculty: 8 years

Mrs. Ruth L. Rivkin
Commercial Subjects
B.A. Radcliffe College; M.A. Columbia University; Junior Advisar; Sharon Faculty: 9 years

. . . VOCATIONAL

Vocational competence is the major objective of the Commercial Department which develops skills such as typewriting, stenography, and bookkeeping; and of the Industrial Arts program which emphasizes mechanical drawing, shop mathematics, woodworking, and metal working.

Home Economic courses instruct girls in the preparation and serving of foods and in the sewing and designing of clothes.

Mr. William J. Konsavage
Industrial Arts and Mechanical Drawing
B.S. Ed., Fitchburg Teachers College; M.Ed., Boston University; Sharon Faculty: 20 years

Mr Konsovoge, what do you think of thot choir?

Mrs. Miriam R. Eames
Home Economics
B.S., University of Massachusetts; Hame Economics Club; Sharon Faculty: 1 year

Who forgot the yeost?

Mr. Philip F. Hoffman
Instrumental Music
B.A. Muhlenberg College; B.M., New England Conservatory; Band; Orchestra, director; Sharon Faculty: 11 years

Mrs. Anna L. Hughes
B. Music; New England Conservatory of Music; M.A., Columbia University-Teachers College; Girls Chorus; Mixed Glee Club; Sharon Faculty: 1 year

All together now—one, two, three.

Mrs. Ann L. Dann
Art
Massachusetts School of Art; System Art Supervisor; Sharon Faculty: 12 years

MUSIC AND ART

Extra cultural development is offered in Sharon High School through the arts program. Instruction in art and vocal music is available to those students who wish it. The Sharon High band, orchestra, and dance band also provide for musical enrichment and skill development.

Budding art!

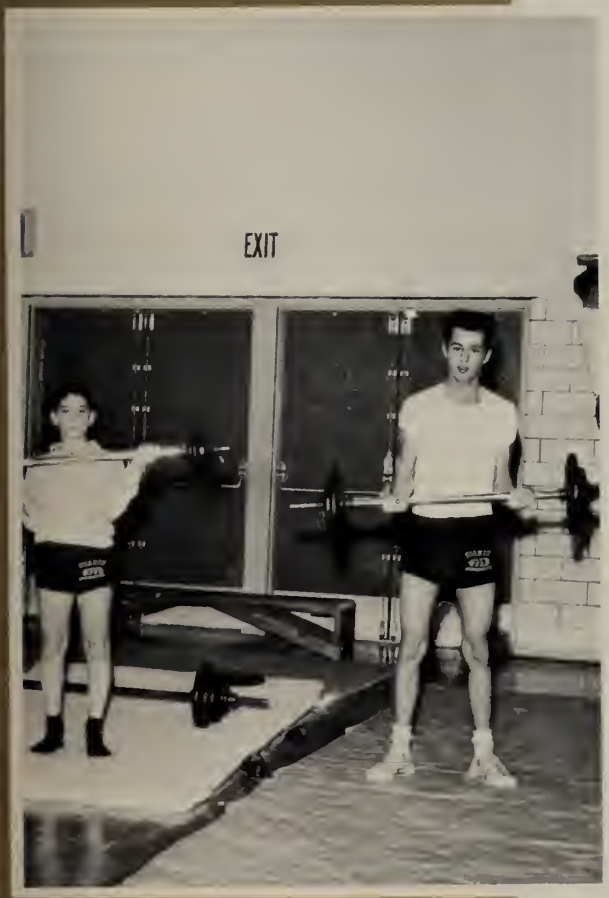

The United States has its weight lifters, too.

Mr. Gary W. Hall
Physical Education

B.S. Ithaca College; M.Ed., Bastan University; Athletic Directar; Boys Varsity Club, advisor; Sharon Faculty: 8 years

Miss Carol Ann Mueller
Physical Education

B.S. Ed., Bridgewater Teachers College; Girls' Varsity Club, co-advisar; Girls Varsity sparts; Girls Intramurals; Girls Gymnastic Club; Sharon Faculty, 1 year

PHYSICAL EDUCATION

To keep the body physically fit is as important as keeping the mind mentally stimulated. The physical education program is designed to stress physical fitness, teamwork, leadership, and sportsmanship. Extracurricular physical education is offered through intramural sports.

Lift, 2, 3, 4, Lift . . . ugh.

CLASSES

SHARON

Stellar

Karen Rosenberg,
Today's Teenager

Joe Williams,
Jewish War
Veterans Award

Roberta Bernstein,
D.A.R. Good Citizen

Janet Smith and Karen Rasenberg,
Natianal Hanor Society Semi-finalists

Max Stern
Massachusetts Student
Government Day
Delegate

Charles Sweetman, Boys State Delegate; Lydia Clark, Girls State and Girls Nation Delegate; Edward Keane, Boys State Delegate

Senior Personalities in '62

Roberta Bernstein, Robert Keeling, Kenneth Clark, Edward Keane, Gaod Citizenship Award Winners

Betsy Myers, Queen af the Pram

Sally Badwell and Rabert Keeling, Graduatian Marshals

Janet Smith, Max Stern, Karen Rasenberg, Caralyn Scatt (absent) Natianal Merit Schalarship Finalists

SCHOOL SONG

You may talk about your colleges
Fair Harvard and old Yale
And all the Universities
Whose banners fly the gale;
From the azure flag of Cambridge
To old Oxford's royal blue
Which fly in far-off England
Over hearts both brave and true

From the sunny shores of Frisco
Way on down to Portland, Maine;
Away out to the Philippines
And way back home again.
There's no college, university or
    school could ever show,
So grand, so true, so fine a crew
As students that we know.

Chorus:—

For we're the jolly students of old Sharon High,
Sharon High,
Our colors are maroon and gold,
We bear the stars and stripes of our America
    rah, rah, rah; rah, rah, rah!
We're the students true and bold

(Repeat Chorus)

JAMES LEO McGONIGLE
115 North Main Street

ACTIVITIES: Boys' Varsity 4; Senior Play 4; Dance Committees 3, 4; Class President 4; Talent Show 4; Field Day 3, 4; Manitar 4.

JIM . . . smooth talker . . . infectious laugh . . . "Alvin!" . . . monogramed Valks Wagen . . . "Yeah, yeah—" . . . Doughnut Shop . . . "Yau-know-what-I mean?" . . . Vince . . . friendly . . . Senior Class Casanova . . . Bad Habits? . . . Good natured.

ROBERT GOODWIN KEELING
40 Pand Street

ACTIVITIES: Student Council, Vice-president 3, President 4; Varsity Club 2, Secretary 3, Treasurer 4; Basketball 1, 2, 3, 4; Intramurals 1; Soccer 2, 3, 4; Senior Play 4; Dance Committees 1, 2, 3, 4; Class Marshal 3; Class Officer, President 1, 2, Vice-president 3, 4; Planning Baard 1, 2, 3, 4; Field Day 1, 2, 3, 4; Monitor 3, 4.

FLOWER . . . black '41 buick . . . trips to the Cope . . . "How are ya?" . . . othletic . . . future funera! directar . . . likable . . . good dancer . . . relaxed . . . Pet peeve: hearing o joke twice.

ROBERTA MERLE BERNSTEIN
21 Francis Road

ACTIVITIES: Honar Society 3, 4; Girls' Varsity 1, 2, 3, Vice-president 4; Art Club 1; Library Club 4; Eagle 2, 3, 4; Marsengald 4; Saftball 1, 2, 3, 4; Seniar Play 4; Pep Rally 2, 3, 4; Dance Committees 1, 2, 3, 4; French Club 3, 4; Hame Ec Club 3; Class Secretary 2, 3, 4; Planning Board 1, 2, 3, 4.

ROBERTA . . . "E-e-e Bul-l-l!" . . . Beethovan's Fifth . . . Bunsen Bernstein . . . Pounding desk . . . "Cutie-e-e!" . . . RC2 . . . the three F's . . . teachers . . . "This is the last Thursday of school in October we'll ever have—" . . . Otto . . . "I just LOVE him! . . . "Bonjo" . . . biologist.

The indescribable Senior Class an the march.

CHARLES FREDERICK SWEETMAN, JR.
429 South Main St.

ACTIVITIES: Student Council 1, 2, 3-Treasurer, 4-Vice-President; Honor Society 3, 4; F.T.A. 4; Boys' Varsity 1, 2, 3, 4-Vice-president; Marsengald 4; Boys' Basketball 1, 2, 3, 4-Captain; Saccer 3, 4; Pep Rally 3; French Club 3; Science Fair 3; Class Treasurer 4; Planning Baard 1, 2, 3, 4; 1, 2, 3, 4; Official Greeter 2; Manitar 4; Boys' State 3; Harvard Prize Baak Award 3; Baseball 1, 2, 3, 4.

CHUCKIE . . . "Uh-oh! Trouble!" . . . long, curly eyelashes . . . terrific sense of humor . . . sports . . . Church & Young Judea Basketball . . . relaxed . . . works at garage . . . friendly . . . "Beootiful" . . . Physicol education teacher.

WILLIAM FRANCIS ACKS, JR.
98 Glendale Road

ACTIVITIES: F.T.A. 3, 4; Junior Classical League 3, 4; Boys' Basketball Manager 4; Intramurals 4; Senior Play 4; Dance Committees 3; Science Club 4.

BILL . . . quiet . . . sense of humor . . . guns . . . Church youth group . . . warked in " high vacuum metalizing" . . . antique cars . . . 1927 Willys' Knight . . . science . . . Mr. Liberman . . . Pet peeve: Democrats . . . Grove City College.

ROBERTA GALE ARONSON
11 Cottage St.

ACTIVITIES: Honor Society 3, Secretary 4; Dramatics 2, 3, 4; Junior Red Cross 1; Junior Classical League 1, 2, 3; Marsengold 4; Senior Play 4; Dance Committees 1, 2, 3, 4; French Club 4; Science Fair 1; Drama Festival 3; Official Greeter 4; Field Day 1.

BOBBIE . . . weekends at U. of Mass. . . . clerk at Aronson's . . . outspoken . . . private war against school . . . nice clothes . . . in a hurry . . . first one done with tests . . . counting days until— . . . Pet peeve: The American Educational system . . . Translator.

PETER JOSEPH BAGARELLA
50 Mountain Street

ACTIVITIES: Junior Classical League 2, 3, 4; Science Club 3; Science Fair 3.

PETER . . . interested in heavy construction machinery . . . over the road trucking . . . with boys . . . P.R.B. Construction Company . . . talkative . . . Pet peeve: driving over-loaded trucks . . . Contractor.

KENNETH B. BAKER
4 Mann's Hill Road

ACTIVITIES: Boys' Junior Varsity Basketball 1, 2, 3; Boys' Varsity Basketball 4; Intramurals 1; Track 2, 3, 4; Field Day 1, 2, 3, 4.

KEN . . . engine swapping . . . auto repairs . . . Sanford, Maine . . . discus and javelin thrower . . . going into mechanics or electronics . . . good athlete . . . plays a good game of basketball . . . would accept a 158 fuel injection Corvette . . . Pet peeve: "Kids with their daddy's Cadillacs and Bonnevilles."

LYNDA BAKERMAN
40 Essex Road

ACTIVITIES: F.T.A. 3; Library Club 2; Junior Red Cross 3, 4; Marsengold 4; Senior Play 4; Dance Committees 2, 3, 4; French Club 3; Science Fair 1; Field Day 1, 2, 3, 4.

LYNN . . . detests knuckle cracking . . . cool blue Ford . . . insomniac . . . Brockton boys . . . Wrentham State School . . . white streak . . . "SKUNK" . . . bongo drums . . . always reading . . . pink shoes . . . Chinese food . . . buying books . . . Nurse.

MARTHA ANNE BALDWIN
289 Mansfield Street

ACTIVITIES: F.T.A. 1, Vice-President 2, 3, 4; Marsengold 4; Intramurals 1, 2, 3; Senior Play 4; Dance Committees 3,4; Science Fair 1; Field Day 1, 2.

MARTY . . . boys from Foxboro . . . Grange . . . Pen-pals . . . bowling . . . convertibles . . . waitress at Woolworths . . . with Sharon . . . athletic . . . friendly . . . Pet peeve: being called "Shrimp."

Senior Class Monitors

BARBARA ANN BETTES
137 Narth Main Street

ACTIVITIES: Student Council secretary 4; Honar Saciety 3, vice-president 4; Girls' Varsity 1, 2, 3, 4; Audia-Visual Aids 1; Library Club 3, 4; Eagle 3; Marsengold 4; Girls' Basketball 1, 2, 3, 4; Intramurals 1, 2, 3, 4; Tennis 2, 3, 4; Senior Play 4; Pep Rally 1, 2, 3; Christmas Drawing Contest 1; Science Fair 1, 3; Class Treasurer 3; Planning Board 2, 3; Field Day 1, 2, 3; Official Greeter 2.

BARB . . . dancing with Mr. Dowd . . . cats . . . dogs . . . horses . . . white mice . . . Norwood Hospital . . . North Conway . . . "o-o-oh---" . . . "Yes sir!" . . . bright giggle . . . CYO . . . Jackie Kennedy . . . excellent seomstress . . . "George."

SALLY FAY BODWELL
30 Huntington Ave.

ACTIVITIES: Hanor Society 3, 4; F.T.A. 1; Girls' Varsity 3, 4; Chorus 1; Marsengold 4; Girls' Basketball Manager 2, 4; Intramurals 1, 2, 3, 4; Saftball Manager 1, 2; Senior Play 4; Christmas Drawing Contest 1, 2; Class Marshal 3; Class Treasurer 1, 2; Planning Baard 1, 2, 4; Talent Shaw 3, 4; Field Day 1, 2, 3, 4; Dance Band 3, 4; Student Town Government Day 3.

SAL . . . "Grub" . . . rosy complexion . . . plays piono for donce band . . . "Good Grief!" . . . terrific seamstress . . . athletic . . . Fellowship . . . salesgirl at Macky's . . . pretty . . . one of the Bodwell Clon . . . Pet Peeve: Boys who don't know where to go on a date.

SANDRA LOUISE BODWELL
211 East Street

ACTIVITIES: Honar Society 3, 4; Girls' Varsity Club Treasurer 4; Glee Club 3, 4; Chorus 1, 2; Marsengold 4; Girls' Basketball 2, 3, 4; Intramurals 1, 2, 3, 4; Tennis 2, 3, 4; Dance Committees 1, 2, 3, 4; Home Ec Club 3; Science Fair 1; Field Day 1, 2, 3, 4; Office Help 4; Student Government Day 3.

SANDY . . . plays piano . . . "No, SHE'S Sally" . . . Sews beoutifully . . . Bailey Islond . . . lovely complexion . . . sailing . . . tennis . . . Brunswick . . . Nurse.

and Advisors

SHARON EDITH BOYLE
6 Mann's Hill Road

ACTIVITIES: Pep Squad 4; Art Club 2, 3, 4; Library Club 2, 3, 4; Marsengald 4; Intramurals 2, 3, 4; Senior Play 4; Dance Committees 1, 2, 3, 4; Home Ec Club 3, 4; Field Day 1, 2, 3, 4; Official Greeter 3.

SHARON . . . friendly . . . Yankee fan . . . "Stoughton" . . . summers in Maine . . . CYO . . . impish smile . . . alwoys at sports games . . . likeable . . . "I haven't got ony money" . . . secretorial school.

MEREDITH BRADFORD
53 Pleasant Street

ACTIVITIES: Honor Society 3, 4; Girls' Varsity Club 1, 2, 3, 4; Debating Club 1; Art Club 2; Marsengald 4; Girls' Basketball 1, 2, 3; Intramurals 1, 2, 3, 4; Tennis 2, 4; Cheerleading 3, Head 4; Senior Play 4; Pep Rally 2, 3, 4; Dance Committees 1, 2, 3, 4; Christmas Drawing Contest 1, 2, 3; French Club 3, 4; Science Fair 1; Talent Show 1, 2, 4; Field Day 1, 2, 3, 4; Monitor 4.

MERRY . . . "Meh" . . . the mothers . . . skiing weekends . . . Roberta, you're a fink! . . . the "Girls" . . . Truro . . . do-do . . . "Huh?" . . . "Cheer for the Boys!" . . . Leon's . . . "Nome all your friends in ten seconds: J—U—D—" . . . "Neal, Cosman".

LEE WELLS BRILLANT
158 South Main Street

ACTIVITIES: Glee Club 1; Intramurals 1; Dance Committees 3; Planning Board 2; Field Day 1, 4.

LEE . . . Clerk at Mackay's . . . Stroughton . . Black & White Chevy Convertible . . . Canoe Club . . . my Uncle Richie . . . likes mint green color . . . dancing . . . "O.K. you guys, wait for me!" . . . fried clams . . . "Hey, Pam!" . . . sewing . . . Stewardess or office worker.

ANN LOUISE BROWN
63 Furnace Street

ACTIVITIES: Intramurals 1, 2, 3; Senior Play 4; Home Ec Club 1; Field Day 1, 2.

ANN . . . Brown eyes . . . shopping with Gail . . . at the Red Wing . . . quiet . . . pretty, brown page-boy . . . "Hi ya, kid!" . . . "My sister, Margie" . . . Pet peeve: writing letters . . . hairdressing.

JERRY ALAN BROWN
404 Massapoag Ave.

ACTIVITIES: Hobby Shop 1; Intramurals 1, 2, 3; Senior Play 4; Dance Committees 1, 2; Science Fair 1; Field Day 1, 2, 3; Boy's Baseball 1, 2.

PUMPS! . . . lots of records . . . sweaters . . . soda jerk at Cobb's Corner . . . good-natured . . . generous . . . hot car . . . sports fan . . . wit . . . "clam plate with extra tartar sauce & two glasses of water." . . . tall . . . racing enthusiast.

PETER VANIDESTYN BURNETT
20 Pond St.

ACTIVITIES: Boys' Varsity 3, 4; Intramurals 1; Soccer 2; Senior Play 4; Pep Rally 1, 2, 3, 4; Dance Committees 1, 2, 3, 4; Science Fair 4; Class Officer, Vice-president; Planning Board 1; Talent Show 3, 4; Field Day 1, 2, 3, 4; Monitor 3; Gymnastic Club 1, 2, 3, 4.

PETE . . . terrific physique . . . "Eh!" . . . gymnastics . . . philosopher . . . "I'll bet" . . . down the gym . . . skiing and mountaineering . . . "experiencing life" . . . grew a beard . . . salad man . . . Pet peeve: being called star.

SARA VIVIAN CEDAR
14 Worcester Road

ACTIVITIES: Glee Club 4; Dramatics 3, 4; Art Club 1, 2, 3; Marsengold 4; Intramurals 1, 2, 3, 4; Senior Play 4; Dance Committees 1, 2, 3, 4; Christmas Drawing Contest 1; French Club 4; Vice-president 3; Home Ec Club 2, 3; Field Day 1, 2, 3, 4; Office Help 1; Official Greeter 1; Gymnastic Club 3; Student Government Day 3.

SARA . . . Aras Radec . . . slumber parties . . . Tweeter Peter Cedar . . . "E-e-ek!" . . . Algebra One 1, 2, 3, 4 . . . Hunk . . . "Bonj" . . . the three F's . . . rolling eyeballs . . . "Oh, RoBERTa!" . . . Puppy . . . underclassmen boys.

Hi,

INA MAE CHADOS
77 Beach Street

ACTIVITIES: F.T.A. 1, 2; Junior Classical League 1, 2; Marsengold 4; Intramurals 1, 2, 3, 4; Dance Committees 1, 2, 3, 4; Home Ec Club 3, 4; Field Day 1, 2, 3, 4.

INA . . . giggling in P.A.D. . . . freckles . . . friendly . . . with Ann and Evelyn . . . always smiling . . . pajama parties . . . tapes records . . . pizzas in Canton . . . secretary.

KENNETH ROBERTSON CLARK
9 Ames Court

ACTIVITIES: Audio Visual Aids 1, Executive Board 2, Technical Advisor 3, President 4; Marsengold 4 (Photo editor); Intramurals 1, 2; Senior Play 4; Science Fair 1; Field Day 1, 3; Drama Festival; Varsity Club Photographer; Good Citizenship Award 4.

KENNY . . . interesting personality . . . learning German by records . . . "Why?" . . . Hi Fi and Jazz . . . grew a beard . . . rock climbing . . . an individualist . . . "Gut Gliick" . . . Salad man . . . "man behind the scenes" . . . photographer . . . Pet peeve: Conformity to Nonconformity.

LYDIA LE BARON CLARK
20 Glendale Road

ACTIVITIES: Honor Society 3, 4; Glee Club 3, 4; Chorus 1, 2; Debating Club 1, 2, 3, 4; Dramatics 2, 3; Marsengold 4; Planning Board 1, 3; Girls' State 3; Girls' Nation 3; Talent Show 1; Drama Festival 3; Forensic League 2, Vice-president 3, President 4; Degree of Excellence 3.

BARRY . . . always smiling . . . dependable . . . open-minded . . . Girls' Nation . . . forceful debater . . . "shalom" . . . older men . . . has wonderful parties . . . Pet Peeve: society.

there!

SHARON HIGH SCHOOL LIBRARY
181 POND STREET
SHARON, MA 02067

JOHN THOMAS CONNORS
60 Canton Street

ACTIVITIES: Boys' Varsity 2, 3, 4; Boys' Basketball Manager 1, 2; Intramurals 1, 2, 3; Golf 1, 2, 3, 4; Science Fair 1, 2; Field Day 1, 2, 3; Gymnastic Club 2.

JOHNNY . . . tall and thin . . . "Herc" . . . quiet . . . with Bernie . . . golf . . . bowling . . . working at Morse's . . . football . . . good looking . . . Pet Peeve: "I'll be there, Wait for me".

DAVID NEAL COSMAN
43 Walpole Street

ACTIVITIES: Boys' Varsity 3, 4; Intramurals 1, 2, 3, 4; Soccer 2, captain 3; Track 3; Baseball 1, 2, 4; Dance Committees 1, 2, 3, 4; Senior Play 4; Field Day 1, 2, 3, 4; Monitor 4; Gymnastic Club 1, 3.

COS . . . Perfidia . . . big grin . . . Wreck Club . . . the Brothers . . . Spring Valley Country Club . . . "There's a star out tonight" . . . Chatham . . . "Is THAT right?" . . . fabulous soccer player . . . "Hi-ya Meh" . . . with Charlie . . . "Provally."

SANDRA LOU COVIN
13 Hampshire Ave.

ACTIVITIES: Girls' Varsity 1, 2, 3, 4; Art Club 1, 2, 3, 4; Eage 1, 2, 4; Marsengold 4; Girls' Basketball 1, 2, 3, 4; Intramurals 1, 2, 3, 4; Christmas Drawing Contest 1; Hame Ec Club 2; Field Day 1, 2, 3, 4; Official Greeter 4.

SANDI . . . fun to be with . . . "What a blast!" . . . sports . . . drawing . . . fabulous dancer . . . up the Heights . . . big white Fury . . . beautiful eyes and coloring . . . trips to Foxboro . . . "Guess What!" . . . Pet peeve: boys . . . advertising designer.

ROBERT JOHN DANIEL
30 Massapoag Avenue

BOB . . . Newcomer . . . Hawaii . . . ROTC . . . Goes Deep Sea Fishing . . . Electronics . . . Tall . . . Enjoys Sailing and Water Skiing . . . Studies Radio and Television.

KENNETH ROY DARLING
19 High Plain Street

ACTIVITIES: Intramurals 1; Baseball 2, 3, 4.

KEN . . . bird hunting . . . likes hockey . . . enjoys dances and basketball games . . . Studebaker . . . Fernandes Supermarket . . . a yuk-yuk type laugh . . . always seems to need a haircut . . . baseball pitcher . . . business college, then Navy.

NORMA LEE DULONG
100 Bullard Street

ACTIVITIES: Art Club 1; Marsengold 4; Intramurals 4; Dance Committees 2; Science Fair 4; Field Day 1; Official Greeter 3; Personal Typing 4.

NORMA . . . gullible . . . "dog-sitting" . . . pen-pals . . . tennis . . . from Novia Scotia . . . astronomy . . . baby-sitting . . . hates Monday mornings . . . C.Y.P. . . . "Well, why didn't you ask me?" . . . Pet peeve: being called Norma instead of Norma Lee . . . Nurse.

To my President, Good Luck in the Future
I know it will be a happy one
Tommy

THOMAS PATRICK FALLON
51 Bradford Avenue

ACTIVITIES: Junior Classical League Treasurer 4; Creative Writing 4.

TOMMY . . . bright red hair . . . sunny disposition . . . good Latin Student . . . remarkable talent for guessing translation passage (on tests) . . . always has a cheerful hello . . . sacristant . . . after school conversations with teachers . . . Pet Peeve: Geometry tests . . . priest.

Barbara Bettes, Senior Class winner in Science fair,

BARBARA DALE FEARER
10 Deerfield Road

ACTIVITIES: Dramatics 3, 4; Art Club 1; Junior Red Cross 3, 4; Eagle 1, 3, 4; Marsengold 4; Intramurals 1, 2, 3, 4; Senior Play 4; Dance Committees 1, 2, 3, 4; French Club 3; Field Day 1, 2, 3, 4; Drama Festival 3, Mass. Speech and Debate Festival 2, 3.

BARBI . . . "quiet" . . . beautiful clothes and matching shoes . . . huge pocketbooks . . . loves bowling and miniature golf . . . long car trips . . . "Aunt Fern" . . . Volunteer wark at Wrenthem State School . . . Waitressing at Cal's last summer . . . Pet Peeve: Stripes and plaids together . . . teacher far the mentally retarded.

EVELYN MARLENE FIFIELD
133 Pond Street

ACTIVITIES: Intramurals 1, 2, 4; Dance Committees 1, 4; Home Ec Club 4.

FIFI . . . eating pizza . . . going shapping . . . likes basketball . . . "Ain't you got na culture?" . . . always eating, but stays thin . . . "Dont be mean! . . . having fun . . . phone calls . . . seeing movies . . . Canada . . . "Oh, dear!"

GAY ELLEN FLANDERS
3 Marie Avenue

ACTIVITIES: Art Club 1, 2, 3, 4; Junior Red Cross 3; Eagle 3, 4; Intramurals 1, 2, 3; Dance Committees 1, 2, 3, 4; Christmas Drawing contest 1, 2; Field Day 1, 2, 3.

GAYSIE . . . artistic . . . constantly doodling . . . sympathetic listener . . . l-o-n-g- walks with Jaan and Rita . . . avid reader . . . walking to Boston . . . enjoys good music . . . easy to get along with . . . likes camping . . . attendant nurse at Westboro State Hospital . . . Pet Peeve: procrastination (her own.) . . . psyciatric nursing.

receives her award from Mr. Marcus.

DEANNA DEE FLEMING
17 Laurel Road

ACTIVITIES: Glee Club 3; Chorus 1; Art Club 1, 2, 3; Marsengold 4; Intramurals 1, 2, 3, 4; Senior Play 4; Dance Committees 1, 2, 3, 4; French Club 3, 4; Field Day 1, 2, 3, 4.

DEE . . . friendly . . . "what it's like?" . . . big tan sweater . . . "But Mr. Chappuis—! . . . vivacious . . . Buster . . . always smiling . . . Pilgrim Fellowship . . . likes to draw . . . "H-m-m?" . . . gesticulates . . . Likeable.

MEREDITH CAROLE FOGG
152 Billings Street

ACTIVITIES: Varsity Club 4; Glee Club 3, 4; Chorus 1, 2; Dramatics 2, 3, 4; Art Club 3; Cheerleader 3, 4; Senior Play 4; Drama Festival 4; Drama Festival 4; Thespian Society 2, 3, 4; Intramurals 1, 2, 3, 4.

MEREDIN . . . quiet . . . artistic . . . with Sally . . . day-dreaming . . . lives an coffee . . . attract we . . . listening ta Dave Brubeck . . . "Oh, na-a-a-!" . . . Pet Peeve: conformity.

RICHARD GISER
21 Norfolk Place

ACTIVITIES: Boys' Varsity 4; Hobby Shop 1; Boys' Basketball 2, 3, 4; Intramurals 1, 2; Baseball 1, 3, 4; Senior Play 4; Pep Rally 2, 3; Dance Committee 1; Field Day 1, 2, 3, 4; Planning Board 4; Monitor 3.

GIZ . . . "Thanks!" . . . Daddy's big Cadillac . . . with Bernie . . . 2 AM Captain Rich . . . pin-stripe shirts . . . "N-nice goin' Rich" . . . up Twohig's . . . Horseshoe . . . heights gang.

JEFFREY FRANK GLOVER
13 Harold Street

ACTIVITIES: Boys' Basketball 1, 2, 3, 4; Track 1, 2, 3, 4; Field Day 1, 2, 3, 4; Gymnastics Club 3, 4.

JEFF . . . tall . . . going to Sanford, Maine . . . drag races . . . working at Country Store . . . basketball . . . gymnastics club . . . "I give up." . . . carefree . . . shot put . . . tinkering with cars.

LEWIS ALAN GOLDMAN
156 Massapoag Avenue

ACTIVITIES: Audio Vis-Aids 1, 2, 3, Vice-president 4; Marsengold 4; Track 1, 2, 3; Senior Play 4; Science Fair 1, 3; Field Day 1, 2, 3, 4.

LEW . . . red whiffle . . . running movies . . . working at Leon's . . . at Bendinelli's . . . collects stamps . . . agreeable . . . Junior Massapoag Sportsman Club . . . likes shooting . . . engineering.

MICHELE JOANN GONZALES
140 Billings Street

ACTIVITIES: Student Council 3, 4; Varsity Club 1, 2, 3, 4; Glee Club 4; Chorus 1, 2; Library Club 3, 4; Marsengold 4; Basketball 1, 2, 3, 4; Tennis 3, 4; Senior Play 4; Christmas Drawing Contest 2; Planning Board 3; Monitor 4.

MIKE . . . always giggling . . . Ladylike . . . amiable . . . basketball . . . skiing at North Conway . . . always blushing . . . blond hair . . . conscientious . . . "Guess what—you won't believe it!"

SHARYN LEE GREENFIELD
170 East Foxboro Street

ACTIVITIES: F.T.A. 1, 2, Secretary 3, 4; Junior Classical League 1, 2, Secretary; Marsengold 4; Intramurals 1, 2, 3, 4; Softball 4; Senior Play 4; Dance Committees 3, 4; Field Day 1, 2, 3, 4.

SHAR . . . Driving around town . . . working for F.T.A. . . . loves Chocolate Chip ice cream . . . "Ask me if I care" . . . baseball fan . . . always babysitting . . . bongos . . . with Martha . . . Kiddie Kamp . . . worries . . . nice dresser . . . teaching.

"Once upon

SHARON CARMICHAEL FOSTER
29 Summit Ave.

ACTIVITIES: Varstiy Club 2, Treasurer 3, President 4; Audio-Visual Aids 1; Eagle 4; Marsengold 4; Basketball 1, 2, 3, 4; Softball 1, 2, 3, 4; Senior Play 4; Science Fair 1; Field Day 1, 2, 3, 4; Office Help 3; Monitor 4.

SHERRY . . . Horse-back riding . . . Flaxey . . . sports-minded . . . always in a hurry . . . friendly . . . "anybody need a ride?" . . . neat . . . likes the Kingston Trio . . . "Will ya come on?"

STEVEN ALAN FRANKS
4 Lyndon Road

ACTIVITIES: Band 1, 4; Orchestra 2, 4; Marsengold 4; Intramurals 2, 4; Science Fair 1; Field Day 1, 4; Sports Band 3.

STEVE . . . "Nevets Sknarf" . . . funny . . . life of history class . . . favorite with senior girls . . . Valentine's Day boy . . . seat changes in history class . . . likes to fish . . . good clarinet player . . . caddy at the Spring Valley Country Club . . . pet peeve: Girls and teachers who talk too much . . . U. of Mass.

SANDRA FRITZ
324 Old Post Road

ACTIVITIES: F.T.A. 1; Dramatics 3; Eagle 3; Marsengold 4; Intramurals 1, 3; Senior Play 4; Dance Committees 1, 2, 3, 4; Field Day 1, 2, 3, 4.

SANDY . . . cashier at Morse's . . . terrific dancer . . . BBG prexy . . . "Goody, goody!" . . . blushing . . . sarcastic wit . . . blue Falcon . . . "So?" . . . nonchalant . . . huge pocketbooks . . . Pet peeve: Prejudiced people.

on a time."

NANCY LEE GARBER
26 Pine Grove Avenue

ACTIVITIES: Girls' Varsity 4; Art Club 2, 3; Marsengold 4; Intramurals 1, 4; Cheerleader 3, 4; Pep Rally 3, 4; Dance Committees 1, 2, 3, 4; French Club 3, 4; Home Ec Club 2, 3; Science Fair 1; Planning Board 2, 3; Field Day 1, 2, 3, 4.

NANCE . . . Snowplow No. 38 . . . all those clothes . . . having "parties" . . . Pearl . . . "made with a little bit of love" . . . big smile . . . Falmouth . . . "He's a sweetie" . . . Fifi . . . dieting . . . the Mothers . . . the big white chariot.

JEANNE FRANCIS GARNHUM
28 Garden Street

ACTIVITIES: Library Club 2; Dance Committees 2; Field Day 4; Home Economics award 3.

JEANNE . . . sewing . . . "having fun" . . . dancing . . . countergirl at Leon's . . . nursing . . . "with the light brown hair" . . . dating . . . forever smiling . . . "my older sister."

ADELE HELEN GROSSMAN
9 Webb Road

ACTIVITIES: F.T.A. 1, 2; Pep Squad 4; Glee Club 4; Chorus 1, 3; Art Club 2; Junior Red Cross 1, 2, 3; Marsengold 4; Intramurals 1, 2, 3, 4; Office Help 1, 2; Official Greeter 2, 3; Senior Play 4; Dance Committees 1, 2, 3, 4; Field Day 1, 2, 3, 4; Tennis 1, 2, 3, 4; Home Ec Club 1, 2, 3.

DELLY . . . switchboard operator at Spring Valley . . . petite . . . always flirting . . . "BW" . . . "Achoo!" . . . Brenda III . . . onions . . . loves kids . . . Pajama Parties . . . chocolate ice cream cones . . . Pet Peeve: . . . dieting . . . nurse.

DEBORAH BETH HINDEN
25 Grant Circle

ACTIVITIES: Dramatics 3, 4; Art Club 1, 2, 3, 4; Library Club 2; Eagle 3, 4; Marsengold 4; Intramurals 1, 2, 3, 4; Senior Play 4; Dance Committees 1, 2, 3, 4; Christmas Drawing Contest 3; French Club 3; Home Ec Club 3; Science Fair 1, Field Day 1, 2, 3, 4; Drama Festival 2; Office Help 4.

DEBBY . . . beautiful clothes . . . modeling . . . dogs . . . B.B.G. . . . "My Cousin" . . . counselor at Buzzey's . . . trips to the Cape . . . watching old movies on TV . . . loves animals . . . "Ruby" . . . Biology . . . teaching.

KAREN MARIE HOFFMANN
28 Maple Avenue

ACTIVITIES: F.T.A. 1; Varsity 3, 4; Chorus 1, 2; Marsengold 4; Basketball, Manager 3, 4; Intramurals 1, 2, 3, 4; Softball 1, 2, 4; Senior Play 4; Home Ec Club 3; Field Day 1, 2, 3, 4; Office Help 2, 3.

KAREN . . . happy . . . "byoodie!" . . . with Linda . . . collecting stuffed animals . . . reliable . . . black curly hair . . . sports . . . second floor coffee house . . . Pet Peeve: "friendly" Humanities tests . . . first grade teacher.

ELLEN SUE HOLZMAN
151 Ames Street

ACTIVITIES: Art Club 1; Library Club 2, 3; Marsengold 4; Intramurals 1, 2, 3; Senior Play 4; Dance Committees 1, 2, 3; Home Ec Club 2, 3; Field Day 1, 2, 3, 4.

ELLEN . . . volunteering . . . loves to dance . . . big blue eyes . . . Filene's . . . The Cape . . . bowling . . . quiet . . . roller skating . . . with Ann and Evelyn . . . Pet Peeve: smokers . . . legal secretary.

MARY ELLEN HOSMER
12 Huntington Avenue

ACTIVITIES: Honor Society 3, 4; Girls' Varsity 1, 2, 3, 4; Glee Club 3, 4; Chorus 1, 2; Girls' Basketball 1, 2, 3, 4; Intramurals 1, 2, 3, 4; Tennis 1, 2, 3, 4; Cheerleading 3, 4; Senior Play 4; Dance Committees 1, 2, 3; Christmas Drawing Contest 1; Science Fair 1; Planning Board 2; Talent Show 1, 2; Field Day 1, 2, 3, 4; Official Greeter 3; Monitor 4; Gymnastic Club 4.

MIN . . . sweet . . . "yama" . . . Chatham . . . Trooper . . . tall and slim . . . "Hi ya Cutie!" . . . Over Beverly's . . . Milk & Sandwiches . . . wart . . . good athlete . . . "Well, gee—" . . . Pet Peeve: short boys.

Joan Rosenthal being tapped for National Honor

ANN MARIE HURLEY
53 East Street

ACTIVITIES: Intramurals 1, 2, 3; Senior Play 4; Home Ec Club 2; Field Doy 2, 3, 4.

NANCY . . . white Corvair . . . with Tiny . . . "I kid you not!" . . . always at Morgan's and Red Wing . . . friendly . . . "I'm gonna tell my mother!" . . . those parties!" . . . hairdresser.

INGRID CLAIRE IKINBERG
8 Gorwin Drive

ACTIVITIES: Glee Club 4; Chorus 1, 2; Dromotics 2, 3, 4; Librory Club 1, 2, 3; Junior Red Cross 1, 2; Junior Clossicol Leogue 3; Senior Play 4; Dromo Festival 3.

INGRID . . . loves food . . . always working on plays . . . short blond hair . . . "Aw" . . . friendly . . . helpful . . . in library . . . wants to be a teacher.

JOEL CALVIN JACKSON
157 Mountain Street

ACTIVITIES: Boys' Varsity Club 3, 4; Boys' Junior Basketball 1, 2, 3; Boys' Vorsity Bosketboll 4; Intramurals 1, 2, 4; Varsity Soccer 4; Pep Rally 1, 2, 3, 4; Dance Committees 3, 4; Field Day 1, 2, 3, 4; Gymnostics Club 2, 3.

JOE . . . in favor of a Sharon-type party . . . painter (house type) . . . likes racing; stock cars, horses, dogs . . . aims to graduate . . . going "North to Alaska" to live, work, and hunt . . . Eskimo Joe . . . I'm shaking . . . all over! . . . rugged . . . "Jackson, GET OUT!" . . . always jovial with something to say . . . Pet peeve: "detention, three years of it!"

Society by Susan Wersted.

ERNEST ANTHONY JOHNSON
116 South Main Street

ACTIVITIES: Student Council 2; Boys' Vorsity 2, Vice-president 3, President 4; Dromotics 1; Audio-Vis Aids 1, 2, Vice-president 3; Intromurals 1, 2, 3, 4; Soccer 2, 3, 4; Senior Play 4; Pep Rally 1, 2, 3, 4; Donce Committees 1, 2, 3, 4; Science Foir 2; Planning Board 1, 2, 4; Tolent Show 3, 4; Field Day 1, 2, 3, 4; Baseboll 2, 3, 4.

TONY . . . athletic . . . "smooth operator" . . . tall . . . "tremendous" . . . Pep Rally clown . . . sailing . . . big appetite . . . Dr. Griffin's office . . . barbecued beef on bun . . . "Alvin" . . . skiing with Riv . . . C.Y.O. Vice-president . . . interested in public relations.

CHARLES MICHAEL KAMP
152 Uplond Road

ACTIVITIES: Boys' Varsity 4; Soccer 4; Senior Ploy 4; Pep Rally 4; Tolent Show 4; Field Doy 3, 4.

CHARLIE . . . that laugh . . . Eagle Tattoo . . . Ray Charles . . . "Hey, Cos!" . . . soccer team . . . Wreck Club . . . Spring Valley Country Club . . . gray sweater . . . tall, dark, and handsome . . . the Cape . . . "Where's Ju?" . . . college ("believe it or not").

EDWARD CHARLES KEANE
25 Berkshire Avenue

ACTIVITIES: Student Council 1, 2, President 3; Boys' Varsity 2, 3, Secretary 4; Debating Club 3, 4; Audio Visual Aids 1, 2; Morsengold 4; Boys' Bosketboll 1, 2, 4; Intromurols 1, 2, 3, 4; Soccer 4; Senior Play 4; French Club 3; Class Vice-President 2; Planning Board 1, 2, 3, 4; Tolent Show 1, 2, 3, 4; Field Day 1, 2, 3, 4; Forensic League 3, 4; Office Help 2; Boys' State 3.

EDDIE . . . "Peachy" . . . tons of class spirit . . . sailing . . . water skiing . . . works at Morgan's . . . walks with authority . . . always busy . . . "Ah schaaby daa" . . . confirmed bachelor . . . police radio in his car . . . serious nature.

LESLEY N. LAZIN
11 Mork Rood

ACTIVITIES: Dromatics 1, 2, Secretary 3, President 4; Art Club 1, 2, 3; Marsengold, Circulation Editor 4; Intramurals 1, 3; Senior Ploy 4; Dance Committees 1, 2, Chairman 3; Christmas Drawing Contest 3; French Club 3, 4; Home Economics Club 2, 3; Planning 2; Field Doy 1, 3, 4; Drama Festival 1, 2, 3, 4; Thespian Society, Secretary 3, 4; Forensic League, Treasurer 4; Official Greeter 3; Monitor 4.

LES . . . sweet . . . up the Heights . . . B.B.G. . . . with Roberta and Nancy . . . excellent actress . . . dramatic . . . "How's everything in Providence?" . . . "Raisan Lazin" . . . Novick's . . . hurrying to class . . . speech contests . . . working at Heights Bakery . . . interested in psychology . . . Pet peeve: having to hurry.

PETER KEVIN LEVENSON
155 Billings Street

ACTIVITIES: Audio-visuol aids 1; Monitor 3.

PETE . . . candlepin bowler . . . gourmet of American food . . . small drainage and landscaping business . . . excavating contractor . . . collecting records . . . Dixieland Jazz man . . . Sharon's highest scholar . . . 6'5" tall . . . last in the senior line-up . . . (lends structural support to Bendinelli's . . . size 13 hoof . . . just loves ham sandwiches . . . Pet peeve: ties and jackets for school.

ANN ESTA LEVINE
24 Lyndon Rood

ACTIVITIES: Art Club 1, 3; Junior Red Cross 2, 3, 4; Marsengold 4; Intramurols 1, 2; Senior Play 4; Donce Committees 1, 2, 3; Christmos Drowing Contest 1; Home Economics Club 4; Field Day 1, 2, 3.

ANNABELLE . . . loves guitars . . . doing the twist . . . "Baby Blue" . . . lots of shoes . . . crazy nail polish . . . pin curls . . . collecting records . . . loves spinach . . . wild child . . . writing sad letters.

Itch, rocko, rocka

RITA SUSAN LEVY
328 Mossopoog Avenue

ACTIVITIES: Honor Society 3, 4; Debating Club 1, 2, 3, 4; Art Club 1, 2; Eagle 3, 4; Marsengold 4; Intromurals 1, 2, 3, 4; Senior Ploy 4; Dance Committees 1, 2, 3, 4; Christmas Drawing Contest 1, 2; Science Foir 1; Field Doy 1, 2, 3, 4; Notional Forensic Leogue 2, 3, Vice-President 4.

REETE . . . dramatic gestures . . . talented artist . . . "Hey, guess what!" . . . "Jeannie" . . . fleeting crushes . . . hearty laugh . . . "Tilt!" . . . capricious . . . Pet peeve: insincerity . . . history teacher.

SALLY JAYNE LEWIS
686 South Main Street

ACTIVITIES: F.T.A. 1; Varsity Club 3, 4; Glee Club 3; Chorus 1, 2; Dramatics Club 2, 3, 4; Library Club 1, 2, 3; Marsengold 4; Basketball 2, 3, 4; Senior Play 4; Thespian Society 3, 4; Official Greeter 3; Gymnastic Club 4.

LU . . . clothes-crozy . . . "Ado" . . . good-notured . . . "you kids will never guess whot" . . . with Meredith . . . studying shorthond . . . blushing in 402 . . . interested in retoiling.

RICHARD DOUGLAS LINDBERG
84 Cottage Street

ACTIVITIES: Monitor 3.

DICK . . . going to Frominghom . . . quiet . . . likes jozz . . . "I don't know . . . up at the squore . . . "Becouse" . . . Pet Peeves: dirty cors ond women drivers . . . long distonce trucker.

MIRIAM EDNA LOBBAN
17 Winslow Road

ACTIVITIES: Art Club 1; Library Club 2, 3, 4; Junior Red Cross 2, 3; Field Day 1, 2, 3, 4.

MIRIAM . . . quiet . . . President of Theto Rho . . . slim . . . helpful . . . ot Walpole . . . teoching Sundoy School . . . occountont . . . night school.

rocka and a cha-cha-cha!

Dear Look Look
Hope you like the yearbook
Have a great year.
Keep your pres short
for junior!
love

DAVID GILMAN LOWERY
10 Summer Street

ACTIVITIES: Boys' Varsity Club 3, 4; Band 1, 2, 3, 4; Orchestra 2, 3, 4; Intramurals 2, 3, 4; Soccer 2, 3, 4; Track 1, 2, 3, 4; Senior Play 4; Pep Rally 3, 4; Field Day 1, 2, 3, 4; Sports Band 3.

DAVE . . . electronics ond mochines . . . good hockey ployer . . . working at Pettee's . . . interested in others . . . friendly . . . likes to run . . . chewing gum oddict . . . doily ice creom cone . . . "Yeh, I'll hove to bring in your soccer shoes sometime" . . . loughs eosily . . . Pet Peeve: people . . . civil engineer.

MARION LOUISE MAC KAY
27 Tolman Street

ACTIVITIES: Glee Club 3, 4; Chorus 2; Intramurals 1, 2, 3, 4; Senior Play 4; Dance Committees 1, 2, 3, 4; Home Ec Club 2, 3; Planning Board 1, 2, 4; Field Day 1, 2, 3, 4; Monitor 4; Usher at Class Night 3.

LAMBIE . . . size 7 . . . hoppy-go-lucky . . . lives on Pepsi ond Ring Dings . . . bobysitting . . . likes to ride in o green Olds . . . loves onimols . . . "reolly?" . . . Pet Peeve: Louise.

GAIL MADDERN
1361 Boy Road

ACTIVITIES: Intramurals 2, 3.

GAIL . . . light brown hair . . . partial to '56 block Pontiac convertibles . . . friendly . . . with the girls in Norwood . . . loves to ski . . . expressive blue eyes . . . nice clothes . . . basketball star (?) period 2 gym class . . . interested in nursing.

LINDA GERTRUDE MARGIL
36 Pine Grove Avenue

ACTIVITIES: Glee Club 3, 4; Chorus 1, 2; Debating Club 3; Eagle 1, 2, 3, News Editor 4; Marsengold 4; Senior Play 4; French Club 4; Science Fair 1; Field Day 1, 2; Monitor 4; Class Skit 1; Mass. Speech and Debate Festival, Superior; Forensic League 4.

LINDA . . . beautiful voice . . . "What's the ratio?" . . . college mixers . . . ingenious lunches . . . long nails . . . "Heh, heh!" . . . Richardson House . . . competent speaker . . . good cook . . . Pet peeve: 12:30 curfews . . . English teacher.

ELLEN JOYCE MAYER
53 Garden Street

ACTIVITIES: Pep Squad 4; Future Teachers of America 2, 4; Glee Club 3, 4; Junior Red Cross 2, Secretary 4; Junior Classical League 1, Treasurer 2, 3, 4; Intramurals 3, 4; Senior Play 4; Dance Committees 3; Field Day 1, 2, 3, 4.

ELLEN . . . cute . . . long ponytail . . . vivacious . . . friendly . . . bubbling laugh . . . "It's too much!" . . . driving the "Hot Hudson" . . . U.S.Y. conventions . . . part-time work at Sears, Roebuck . . . Pet Peeve: showoffs . . . teaching.

STEVEN MARK McCRENSKY
6 Massapoag Avenue

ACTIVITIES: Junior Red Cross, Program Chairman, 4; Intramurals 1, 4; Senior Play 4; Dance Committees 3; Field Day 4.

STEVE . . . "Oh, you're a cute one!" . . . Aronson's . . . bright pink convertible . . . Young Judea . . . bowling . . . likes girls . . . golf . . . "picked-on" by older brother . . . Pet peeve: Not enough freedom in U.S. History and Government I.

ARTHUR McGEOWN
219 Massapoag Avenue

ACTIVITIES: Intramurals 1, 2, 3; Track 3, 4; Field Day 1, 2, 3, 4; Monitor 3; Gymnastics Club 3.

ART . . . Water skiing . . . hunting . . . coin collecting . . . friendly . . . works at Morse's . . . drafting . . . Pet peeve: Slow drivers in the passing lane . . . Air Force.

What's so funny

JEAN MARY McMAHON
72 Marse Street

ACTIVITIES: Intramurals 1, 2; Home Ec Club 4; Class Secretary 1; Planning Baard 1; Field Day 1, 2.

QUIET . . . beautiful red-gold hair . . . efficient . . . working at Spring Valley Country Club . . . neat . . . despises homework . . . serene . . . well-groomed . . . swimming at Morse's Beach . . . secretary.

ALFRED YALE MILGRAM
71 Lyndon Road

ACTIVITY: Intramurals 1.

FRED . . . carefree . . . Jungle Wagon II . . . Sharon Kosher Meat Market . . . "Slow down, you're killing me!" . . . black hair . . . with Jeff . . . Elvis haircut . . . quiet in class . . . with alumni.

CHARLES WELBY MITCHELL
40 Highland Street

ACTIVITIES: Boys' Varsity Club 3, 4; Hobby Shop 4; Marsengold 4; Boys' Junior Varsity Basketball 2, 3; Intramurals 1, 2; Pep Rally 3, 4; Dance Committees 1, 2, 3, 4; Science Fair 1, 3; Field Day 1, 2, 3, 4; Gymnastics Club 2, 3, 4; Physical Panorama 3.

MITCH . . . wood-working . . . work on an Iowa farm . . . enjoys traveling from state to state, especially FROM Massachusetts . . . good rope climber . . . mechanical engineer . . . kinda rough on certain teachers . . . Going to Foxboro . . . basketball man.

about beef an bun?

LINDA JUNE MORGAN
29 Maple Avenue

ACTIVITIES: Honor Society 3, president 4; F.T.A. 1; Glee Club 3, 4; Chorus 1, 2; Debating Club 1, 2, 3, vice-president 4; Marsengold 4; Intramurals 1, 2, 3, 4; Senior Play 4; Dance Committees 1, 2, 3, 4; Home Ec Club 3; Science Fair 1; Planning Board 1, 4; Field Day 1, 2, 3, 4; Forensic League 4; Treasurer af Forensic League 2, 3.

MORG . . . terrific piano player . . . "I don't remember exactly" . . . Taffy . . . the Blue Bomb . . . with Karen . . . "There's no doubt about it" . . . Morgan's . . . Sunday School teacher . . . laughing fits . . . friendly . . . Pet Peeve: hypocrites.

BETSY MYERS
120 Glendale Road

ACTIVITIES: Student Council 1, 2, 4; Varsity Club 2, 3, 4; Glee Club 3, 4; Charus 2; Audio-Visual Aids 1; Art Club 1; Library Club 4; Marsengald 4; Basketball 1, 2, 3, 4; Cheerleader 3, 4; Senior Play 4; Planning Board 1, 2, 3; Monitor 4.

BETS . . . attractive . . . peppy . . . loves to ski . . . "Gee Whiz!" . . . with Lambie . . . beautiful clothes . . . loves parties . . . Prom queen . . . playing her ukulele . . . good sense of humor . . . Interested in being an airline stewardess.

EDWARD JAN NELSON
6 Highland Street

ACTIVITIES: Boys' Varsity Club 3, 4; Dramatics 4; Intramurals 3, 4; Varsity Soccer 3, 4; Track 3, 4; Senior Play; Pep Rally 3, 4; Dance Committees 4; French Club 3; Field Day 3, 4; Gymnastic Club 4.

EDDIE . . . ladies' man . . . "Oh yeah?" . . . Evan . . . pea-green T-bird . . . bar boy (Calany Club) . . . French schalar (?) . . . "Let's have a party" . . . pumpkin pants (?) . . . Towne Market . . . Sports.

VERA ROZALIA NOE
27 Everett Street

ACTIVITIES: Glee Club 3, 4; Charus 1, 2; Art Club 2; Juniar Red Crass 2; Creative Writing Secretary 4; Intramurals 1, 2, 4; Dance Committees 3, 4; Field Day 1, 2, 3, 4.

VERA . . . poetry and writing . . . likes sparts . . . valunteer wark . . . dag, life; . . . pets . . . freckles . . . trilangual . . . quiet . . . interesting life . . . Pet peeve: politics.

ROBERT FREDERICK OSBORNE
93 South Main Street

ACTIVITIES: Boys' Varsity Club 4; Boys' Varsity Basketball 4; Intramurals 2, 3, 4; Soccer, Varsity 4; Senior Play; Pep Rally 4; Dance Committees 1, 2, 3, 4; Field Day 1, 2, 3, 4.

OZ . . . hunting . . . bowling . . . schaol's a habby! . . . likes a gaod party after a game . . . work at the Cape . . . State Farestry Schaal — then a game warden . . . Red-checkered hunting jacket . . . Kurt's elbaw . . . always something to say . . . Mr. Dunn's pal . . . quick and tricky on the caurt . . . Pet peeve: Rm. 206 "Sit down or get out" . . . (got aut!).

JEFFREY STERLING PAUL
3 Cabrey Avenue

ACTIVITIES: Band 1, 2; Dramatics 3; Juniar Red Cross 4; Intramurals 1, 2; Senior Play 4; Dance Committees 3, 4; Science Fair 1, 2; Talent Shaw 1, 2; Field Day 1, 2; Sports Band 1; Office Help 2; Dance Band 3.

JEFF . . . The Debanaires . . . hot drummer . . . "In the Still af the Night" . . . Imperials . . . maroon Ford . . . cute . . . Aronsons Drug Store . . . persanality plus . . . "The Kid" . . . clean cut . . . Air Force pals.

STEVEN RICHARD PRUCHANSKY
36 Garden Street

ACTIVITIES: Juniar Red Crass 4; Intramurals 1, 2, 4; Senior Play 4; Dance Committees 1, 2, 3, 4; Field Day 1, 2, 3, 4.

STEVE . . . "Patch" . . . golf . . . "I give up!" . . . laud guffaw . . . Heights Pharmacy . . . . Catalina canvertible . . . riding around . . . "I've gat you!" . . . friendly . . . up the heights Flipping for . . . Pet peeve: "This is yaur big year."

Mrs. Reardon and students

STEPHEN GARY RABINOVITZ
75 Morse Street

ACTIVITIES: Boys' Varsity 3, 4; Junior Red Cross 4; Eagle 4; Boys' Basketball Manager 3, 4; Intramurals 1, 2, 4; Senior Play 4; Dance Committees 1, 2, 3; Science Fair 3; Field Day 1, 2, 3, 4.

STEVE . . . "Rob" . . . skindiving . . . "Then again" . . . novice printer . . . "Peace!" . . . bosketball manager . . . bowling . . . "How's it going?" . . . with Mac . . . Pet peeve: Too much English homework . . . printer.

MEREDITH JANE RICE
25 Laurel Road

ACTIVITIES: Dramatics 1, 2, Vice-President 3, Secretary 4; Art Club 1, 2, 3, 4; Library Club 2, 3; Junior Red Cross Secretary 3; Eagle 3, Business Editor 4; Marsengold Art Editor 4; Intramurals 1, 2, 3, 4; Senior Play; Dance Committees 1, 2, 3, 4; Field Day 1, 2, 3, 4; Drama Festival 1, 2, 3, 4; Thespian Society 2, 3, 4; Forensic League 3, 4; Official Greeter 1, 2, 4; Art Scholarships 3; Student Government Day 3; Graduation Usherette 3.

MERRY . . . "arty" . . . attractive . . . dark, deep-set eyes . . . full of pep . . . excellent actress . . . art classes on Saturdays . . . "Oh disgust!" . . . likes coffee houses . . . "The Golden Vanity" . . . folk singing enthusiast . . . advertising artist.

DAVID ANTHONY RISCH
23 Maple Avenue

ACTIVITIES: Intramurals 1, 2, 3, 4; Gymnastics 3; Field Day 1, 2, 3, 4.

Dave . . . President of the Junior Messapoag Sportsmen's Club . . . the Dean . . . tall . . . likes hunting . . . "Hey Tod!" . . . likable . . . wears nice sweaters . . . always sleeping . . . pet peeve: 7:30 A.M.

watch the chimp in orbit.

SHARON RUTH RIVERS
2 Goodrich Place

ACTIVITIES: Student Council 3; Girls' Varsity 1, 2, 3, 4; Glee Club 3, 4; Chorus 1, 2; Marsengold 4; Girls' Basketball 1, 2, 3, 4; Intramurals 1, 2, 3, 4; Tennis 2, 3; Softball 1; Senior Play 4; Dance Committees 1, 2, 3, 4; Planning Board 3, 4; Talent Show 2; Field Day 1, 2, 3, 4; Office Help 3; Monitor 4; Graduation Usher 3.

RIV . . . quiet . . . "O.K. Tone" . . . badminton on front lawn . . . sweet smile . . . "Oh, sure!" . . . Red Sails in the Sunset . . . L.R.Y. President . . . Trips to New Hampshire . . . "Hi, Bobes" . . . Elementary School Teacher.

PAMELA EVE ROBERTS
69 East Foxboro Street

ACTIVITIES: Marsengold 4; Senior Play 4; Field Day 1, 2, 3, 4.

PAM . . . counter girl at Corman's Cleaners . . . pony tail . . . pajama parties . . . bowling at Hollywood Lanes . . . at Morgan's with Cathy and Shirley . . . Secretary.

KAREN SIDNEY ROSENBERG
403 South Main Street

ACTIVITIES: Honor Society 3, 4; Girls' Varsity 3, 4; Chorus 1; Debating 1, Secretary 2, 3, 4; Art Club 1; Eagle 3, 4; Marsengold 4; Girls' Basketball 2, 3, 4; Intramurals 1, 2, 3, 4; Dance Committees 1, 2, 3, 4; French Club 3; Planning Board 2; Field Day 1, 2, 3, 4; Forensic League, Secretary 2, 3, 4; Official Greeter 4; Student Town Government Day 3.

ROSE II . . . class spirit . . . summers at Nantasket . . . "Hey, Rose!" . . . crazy posters . . . "Rosenbug" . . . miniature . . . firechief . . . friendly . . . "big-time manager" . . . duet in "that" voice . . . Pet peeve: Prejudice . . . Antioch.

JOAN ELYSE ROSENTHAL
182 Pond Street

ACTIVITIES: Honor Society 3, 4; Chorus 1; Debating Club 1, 2, Vice-President 3, 4; Art Club 1; Eagle 3, 4; Marsengold, Literary Editor 4; Girls' Basketball 2; Intramurals 1, 2, 3, 4; Senior Play 4; Dance Committees 1, 2, 3, 4; Science Fair 1; Field Day 1, 2, 3, 4; Forensic League 2, 3, Honor Degree 4; Monitor 4.

ROSE I . . . "Hey, Rose!" . . . blue eyes and blond hair . . . hates regimentation . . . duet in "that" voice . . . good organizer . . . can't wait for college . . . e. e. rosenthal . . . original . . . Pun Queen . . . Pet peeves: "Cu-u-ute!" and Society.

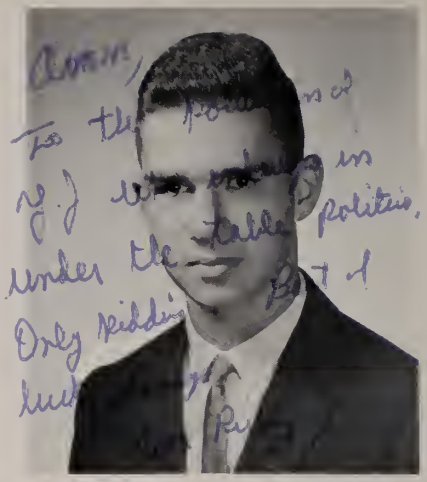

RICHARD JAY ROSENTHAL
18 Marie Avenue

ACTIVITIES: Boys' Varsity 3, 4; Junior Red Cross 4; Marsengold 4; Intramurals 1, 2, 3, 4; Senior Play 4; Pep Rally 3, 4; Dance Committees 1, 2, 3, 4; French Club 3; Field Day 2, 3, 4; Baseball Team 2, 4; Monitor 3.

ROMEO RICK . . . President of Young Judea . . . bridge player . . . cheerleader at pep rally . . . wild hat . . . hard worker . . . "Good grief!" . . . loves foreign food . . . sports enthusiast . . . wears nice sweaters . . . Aronson's . . . Medical or dental school.

DAVID PAUL ROTFORD
168 Pond Street

ACTIVITIES: Marsengold 4; Intramurals 1, 2, 3, 4; Pep Rally 3; Science Fair 1; Talent Show 3; Gymnastic Club 3, 4.

DAVE . . . dark hair and eyes . . . good build . . . gymnastics . . . stereo . . . with Kenny . . . likes fishing . . . quiet . . . trips to the zoo . . . Florida . . . easy-going . . . Pet peeve: Getting up in the morning . . . photographer.

MARY SANTOS
71 Mansfield Street

ACTIVITIES: Future Teachers of America 3, Program Chairman 4; Library Club 2, 3, 4; Marsengold 4; Dance Committees 2, 3, 4.

MARY . . . going to Malden . . . with Sharon . . . cats and kittens . . . Fourth of July in New Hampshire . . . trips to Boston . . . "If I can only get the car . . ." . . . always on the phone . . . quiet . . . Pet peeve: A sticky shift in the car.

Have your cake

NANCY CLAIRE SCHWARZLER
75 Moose Hill Parkway

ACTIVITIES: Glee Club 3, 4; Chorus 1, 2; Dramatics 3; Art Club 1; Marsengald 4; Intramurals 1, 2, 3, 4; Senior Play 4; Dance Committees 2, 3, 4; Science Fair 1; Field Day 1, 2, 3, 4; Official Greeter 2.

NANCY . . . skiing, skiing, skiing . . . breoking bones . . . horses . . . sketching. "Mo Wheeler" . . . loves winter . . . soiling in her boat . . . othletic . . . beautiful home . . . Buffy . . . pessimistic . . . Pet Peeve: blushing.

CAROLYN SEVERANCE SCOTT
239 Moose Hill Street

ACTIVITIES: Glee Club 3, 4; Chorus 2; Debating Club 3; Dramatic 3, 4; Art Club 2, 3, 4; Eagle 3, 4; Marsengold 4; Intramurals 3, 4; Senior Play 4; Dance Committees 2, 3, 4; Christmas Drawing Contest 3; Field Day 2, 3, 4; Drama Festival 3, 4; Thespian Society 4; Forensic League 3, 4; Official Greeter 1.

LYNN . . . ouburn hoir . . . Western occent . . . "hi chooo, excust me!" . . . reoding two books ot once (in history class) . . . likes to reod . . . good octress . . . "Meg" . . . speech contests . . . Pet Peeve: stotistics.

JOAN LESLIE SLAYTON
15 Cottage Street

ACTIVITIES: Glee Club 3, 4; Art Club 1; Eagle 4; Marsengald 4; Intramurals 1, 2, 4; Senior Play 4; Dance Committees 1, 2, 3, 4; Field Day 1, 2, 3, 4; Office Help 4.

JOAN . . . olwoys confused with her sisters . . . domestic . . . rosy cheeks . . . with the "girls" . . . bobysitting . . . teoches Sundoy School . . . "Biolog's hord!" . . . "Gee Whiz!" . . . Pet Peeve: People who emborrass others . . . medicol secretory.

and eat it too

JANET KAY SMITH
173 South Main St.

ACTIVITIES: Honor Society 3, 4; Art Club 1, 2; Junior Classical League, Vice-President 2; Marsengold 4; Intramurals 1, 2, 3, 4; Tennis 3, 4; Senior Play 4; Dance Committee 3; French Club 3, 4; Science Fair 1; Field Day 1, 2, 3, 4.

JANET . . . artistic . . . working at the town library . . . tennis . . . "Well, gee!" . . . perfectionist . . . gorgeous prom invitotions . . . infectious chuckle . . . reliable . . . soiling . . . moth whiz . . . Pet Peeve: Writing outobiogrophies . . . mothemotics teocher.

JUDITH ANN SMITH
23 Essex Road

ACTIVITIES: F.T.A. 1; Library Club 3; Marsengold 4; Intramurals 1, 2, 3, 4; Senior Play 4; Dance Committees 1, 2, 3, 4; Christmas Drawing Contest 1, 2; French Club 3, 4; Home Ec Club 2, 3; Science Fair 1; Field Day 1, 2, 3, 4; Official Greeter 2; Graduatian Usher 3.

JU . . . beoutiful brown eyes . . . "Judy likes people . . . Merry likes Judy" . . . pojomos . . . folding curtoins . . . "Bernie CUTIE!" . . . do-do . . . Irving Berlin . . . butter-crunch . . . things in general . . . the Mothers . . . psychology.

CAROLE LOUISE STEERE
92 Billings Street

ACTIVITIES: Honor Society 3, 4; Glee Club 3, 4; Chorus 1, 2, 4; Library Club 4; Marsengold, Assistont Editor 4; Intromurols 1, 2, 3, 4; Senior Ploy 4; Dance Committees 1, 2, 3, 4; French Club 3, 4; Science Foir 1, 3; Field Doy 1, 2, 4.

CAROLE . . . likes sports . . . All-States Encampment . . . very quiet voice . . . meteorology . . . Pilgrim Fellowship . . . all A's . . . with Janet . . . Mariner Girl Scouts . . . perfectionist.

PAUL RICHARD STEINBERG
18 Livingstan Road

ACTIVITIES: Hobby Shop 1, 2; Marsengold 4; Intromurals 1, 2; Soccer 3; Tennis 3; Senior Ploy, Stage Manager 4; Science Fair 1, 2; Field Day 2, 3; Manitar 3; Dance Band 4.

PAUL . . . unique interest in girls . . . Young Judea conventions . . . fast cars and speedboats . . . Kosher Meat Market . . . hates to shave . . . summer beard . . . tough luck with cars . . . "wanna hear a cool joke?" . . . always going to build something . . . Pet peeve: Wasting time—you should live and enjoy life to the fullest every minute . . . study business and be a great capitalist.

MAX DANIEL STERN
180 South Main Street

ACTIVITIES: Honar Society 3, 4; Orchestra 1, 2, 3; Deboting Club 2, 3, 4; Eogle 1; Soccer 3; Senior Ploy 4; Dance Cammittees 1, 2, 3, 4; Class President 3; Planning Board 1, 3; Farensic League 2, 3, 4; Undergroduate Speoker 3.

XAM . . . Young Judea . . . "Miles Doughton" . . . conventions . . . Mordecai . . . last seat, last row . . . briefcase . . . private telephone with expense account . . . "Really?" . . . medicine.

GAIL SWEET
37 Moy Street

ACTIVITIES: Future Teochers of America 1, 2; Chorus 2; Art Club 1; Eogle 2, 3, 4; Marsengold, Typogrophy Editor 4; Intromurols 1, 2, 3, 4; Seniar Play 4; Dance Committees 1, 2, 3, 4; Field Doy 1, 2, 3, 4; Oflice Help 1, 2, 3, 4; Officiol Greeter 2.

GAIL . . . pretty auburn hair . . . sodajerk . . . up the Heights . . . "I know" . . . night owl . . . manana . . . amateur hair stylist . . . talking on the telephone . . . Auntie Gail . . . easy-going . . . BW . . . swinging socials! . . . double-decker ice cream sandwiches . . . Pet peeve: Back seat drivers.

STEVEN EVERETT SWIFT
160 Maskwanicut Street

ACTIVITIES: Boys' Vorsity 3, 4; Dramotics 1; Marsengold 4; Bosketball 3; Intramurals 1, 2, 4; Tennis 1, 2, 3, 4; Dance Committees 4; Science Fair 1; Field Doy 3, 4; Gymnostics Club 3; Student Government Doy 3.

SWIFTY . . . swings a mean racket . . . shooting . . . Pilgrim Fellowship . . . organizer . . . Tennis Pro . . . rebel against society . . . Pet peeve: Cheating . . . biology.

SENIOR PLAN

Third Row, left to right: Mr. Dawning, Advisar; Linda Margan, Ernest Jahnson, Edword Keene, Mrs. Reardon, Advisar. **Second Row:** Elinar Tuttle, Solly Bodwell, Mo-

PHILIP TIFFANY THORNTON
70 Maskwonicut Street

PHIL . . . lost of a dying breed . . . wolks every where he goes and enjoys it . . . fond of good recorded music . . . sizeable collection of LP's . . . lumber yeards of Sharon Box Foctory . . . Navy . . . haunts Bendinelli's . . . portial to fine literature . . . junkets to Roslindale . . . dislikes biting dogs and black snakes . . . truck authority . . . Pet Peeve: Girls with heavy make-up.

ELINOR MAE TUTTLE
73 North Main St.

ACTIVITIES: Glee Club 3, 4; F.T.A. 4; Chorus 1, 2; Marsengold 4; Intramurols 1, 2, 3, 4; Senior Ploy 4; Dance Committees 1, 2, 3, 4; Hame Ec Club 3; Planning Boord 4; Field Doy 1, 2, 3, 4.

ELLIE . . . "Tut" . . . Connecticut summers . . . AWOL? . . . "Are you out of your mind?" . . . natural . . . Red Sox . . . "How stimulating!" . . . cute buble . . . Pet Peeve: Gossips . . . teacher.

DAVID LEE VINCENT
6 Margaret Raad

ACTIVITIES: Seniar Play 4.

DAVE . . . new . . . friendly . . . wood working . . . girls . . . cars . . . horses . . . restaurant work . . . dimples . . . "Dad" . . . Pilgrim Fellowship cook . . . Pet Peeve: Bossy girls . . . college.

IG BOARD

rian Mockey, Sharan Rivers. **First Row:** Charles Sweetmon, Treosurer; Roberta Bernstein, Secretary; Robert Keeling, Vice-President; Jomes McGanigle, President.

LAURIE MILLER WAX
45 Pine Grove Avenue

ACTIVITIES: Hanar Society 3, 4; Eogle 1, 2, Editor-in-Chief 3, 4; Marsengald 4; Intromurals 1, 2; Seniar Ploy 4; Donce Committee 1, 2, 4; French Club Secretory 3, 4; Field Doy 1, 2, 3, 4; Manitor 4; Tawn Government Doy 3; Groduatian Usherette 3; Closs Skit 1.

LAURIE . . . Garlond sweaters . . . turkey salad sandwiches . . . une bonne eleve francaise . . . "Does everyone have his assignment ready?" . . . working at Town Library . . . dry sense of humor . . . loves J.F.K. Pet Peeve: Gym class . . . linguist.

BARRY WEINBERG
12 Bobriel Rood

ACTIVITIES: Trock 2, 3, 4; Donce Committees 3, 4; Field Day 1, 2, 3, 4.

BARREL . . . likes hunting and fishing . . . Junior Massapoag Sportsmen's Club . . . "You've got a good cor there, so move it" . . . Red Wings . . . Sports . . . racing cors . . . gorgeous eyes and eye lashes . . . Jerry and Alan . . . Conodo . . . Pet Peeve: Slow drivers . . . "Ask me if I'm scared".

JANET CLAIRE WEST
77 Glendale Road

ACTIVITIES: Varsity Club 2, 3, 4; Glee Club 3, 4; Chorus 1, 2; Art Club 1, 3, 4; Library Club 4; Marsengald 4; Basketball 1, 2, 3, 4; Intramurals 1, 2, 3, 4; Senior Play 4; Pep Rally 1, 2, 3, 4; Dance Committees 1, 2, 3, 4; Home Ec Club 3; Field Day 2, 3, 4; Gymnastic Club 3, 4; Tennis 3.

JANET . . . short . . . nice clothes . . . friendly . . . tolkative . . . sociol worker . . . sports . . . industrious . . . successful dieter . . . "Hi, sweetie!" . . . infectious lough.

WALLACE C. WILLIAMS
15 Henry Street

ACTIVITIES: Audio-Vis Aids 1, 2, 3, 4; Hobby Shop 2, 4; Intramurals 3; Dance Committees 4; Science Fair 1, 3; Field Day 1, 2, 3, 4; Senior play 4.

WALLY . . . woodworking . . . furniture . . . bowling . . . pool . . . shoe monufocturer . . . always grinning . . . terse remorks . . . Pet peeve: study hofls . . . orchitectuol designer.

WALTER JACK WILLIAMS
131 North Main Street

ACTIVITIES: Boys' Varsity Club 3, 4; Band 1; Baseball 1, 3, 4; Boys' Varsity Basketball 4; Boys' Junior Varsity Basketball 1, 3; Intramurals 1; Varsity Soccer 3, 4; Pep rally 3; Dance Committees 1, 3, 4; Science Fair 1, 3; Planning Board 3; Monitor 4; Student Town Government Day, elected Superintendent of Public Schools.

JOC . . . o Scuba diver . . . Pilgrim Fellowship president . . . oceonography . . . Sophomore year in South Corolina . . . fireworks . . . powerful, all-around othlete . . . mischievous . . . Oklahoma drowl . . . Summers on Oklahoma wheat form . . . house painter . . . Pet Peeve: olways being osked: "Got any gum, Joc?"

PHILIP LESTER WINER
47 Lyndan Road

ACTIVITIES: Hobby Shop 1; Golf 4; Science Fair 3; Field Day 1, 2, 3, 4; Junior Varsity Baseball 2.

PHIL . . . big, brown eyes . . . golf . . . possing the time in the library . . . Spring Volley Country Club . . . likes oll sports . . . mechonical engineer.

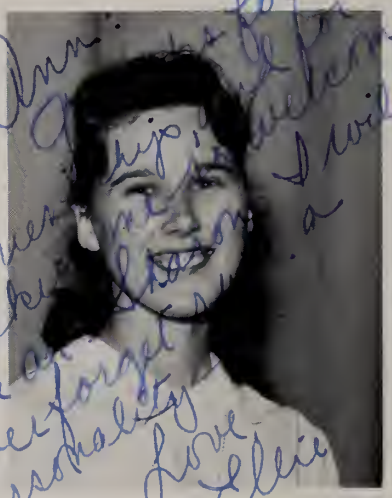

ELEANOR MARIE HEM
234 Mansfield Street

ACTIVITIES: Art Club 4; Talent Show 4.

ELLIE . . . newcomer to Sharon High . . . friendly . . . artistic . . . "Oh, my grovy!" . . . moil from Thompson Academy . . . ploying the guitar . . . sporkling brown eyes . . . interested in going to Art School.

LEE ALAN WINITZER
70 Garden Street

ACTIVITIES: Boys' Varsity 4; Junior Red Cross 4; Intramurals 1, 2, 4; Track 3, 4; Senior Play 4; Dance Committees 1, 2, 3, 4; Science Fair 3; Field Day 1, 2, 3, 4.

LEE . . . "Gees" . . . going to Johnson's . . . scubo diving . . . bowling . . . sodo jerk ot Aronson's . . . hockey . . . curly hair . . . trips to R. I. . . . loves parties . . . horse races . . . golf . . . Pet peeve: Being quiet in the library.

The Heights Gang

Moral Support

Sticks and stones will break my bones . . .

For it's left, right, left . . .

It's Party Time!

Yes, yes, on the posts

Always together

Girl Scouts together

"Yan Keane has a lean and hungry laak."

They're taking aver.

"Eeek! They tickle!"

We were a rage at the White Hause

"25 makers of leading automatics say . . ."

And . . . aver we go.

Tough break, girls!

Civilian Conservation Corps

Dynamo . . .

Way out with that music at Hoffmann's second-floor coffee house.

Bird watching?

Is it innocence?

Alike and together then. But today . . .?

Watching all the boys go by

Junior Class Officers
Second Row, left to right: Ellen Rosenblatt, Treasurer; Charles Peltier, Vice-President; Anita Katz, Secretary. **First Row:** Mr. Marcus, Advisor; Howard Burgess, President; Mrs. Rivkin, Advisor.

CLASS OF 1963

JUNIOR CLASS

The junior class is the smartest class in the school, filled with brilliant students—just ask any junior.

Advised ably by Mr. Marcus and Mrs. Rivkin, the class of '63 has leaped over many of the hurdles that arise in high school. In fact they seem to do everything athletically and are well-represented on the school's teams. Their Junior Mad Dance opened the Sharon High School social season, and their Junior Prom closed it. They are certainly a credit to Sharon High School.

Juniors Take Pride

Third Row, left to right: William Crawford, Michael Bikofsky, Robert Cawley, Donald Arbuckle, Blaine Banker, Dennis Cronin, Harlow Chandler. **Second Row:** Jerald Cohen, William Blood, Martha Bodwell, Norma Lee Brauneis, Diane Craig, Karen Cohen, Joyce Baker, Herbert Berkowitz, Gerald Cohen. **First Row:** Claire Crawley, Marcia Brown, Lynda Bennett, Susan Catherall, Sheila Cohen, Linda Buckman, Patricia Callum, Barbara Clere.

Third Row, left to right: Arnold Heller, Julion Hoffmon, Bernord Cunninghom, Robert Gelpke, Steven Hirsch, Eugene Freuder, Peter Ellis, Andrew Gordner, Jomes Goodyeor. **Second Row:** Noncy Housmon, Suson Flynn, Eric Goulston, Joel Freedmon, Robert Eorle, Mortin Dovis, Bernord Hemel, Adrienne Gool, Lindo Hoyes. **First Row:** Joon Golub, Jonice Heoly, Solly Fleming, Cotherine Eldrocher, Shirley Dunhom, Poulo Edelstein, Dione Gordon.

In Scholastic Achievements

Third Row, left to right: Williom McIntosh, Perry Krentzmon, Mork Loschever, Chorles Missler, Kenneth Hurvitz, Gerold Morcus, Arnold Koufmon, Williom Jones. **Second Row:** Potricio Lelond, Bettie Kolendo, Jone Levy, Jennifer Lillord, Cheryl Moy, Judith Koiro, Anne Morgonelli, Elizobeth Loring. **First Row:** Sheryl Kotz, Anito Kotz, Phyllis Isoksen, Suson Morse, Noncy Londen, Joon Leory, Bernodette Moguire.

Third Row, left to right: Peter Quin, Robert Pierce, Ruben Santer, Joel Pearlman, James Newcomb, Charles Powell, Charles Peltier, David Moulton, Dennis O'Brien, James Richard, William Seymour, Roy Rosenblatt. **Second Row:** Mark Olken, Barry Polner, Claire Riser, Sheila Olivier, Rose Marie Poirier, Diane Namyet, Sue Shaughnessy, Stephen Shaer, Alan Saxe. **First Row:** Barbara Shaw, Carla Peck, Maureen Publicover, Ellen Rosenblatt, Nancy Peck, Mara Schofield.

Juniors Eagerly Prepare

Third Row, left to right: Edward Steinfield, Theodore Wells, Theodore Waldron, Jack Waller, Michael Williams, Arthur Winer, Paul Silver. **Second Row:** Mark Stone, Stephen Weiner, Robert Thaler, Richard Tuck, Donald Whedon, Mark Sturman, Lee Urrows. **First Row:** Eileen Winzleberg, Antoinette Tingley, Karen Steinberg, Jean Trask, Nancy Slabin, Jennifer Woodward, June Webster, Sandra Slayton, Jean Zurblis.

UNDERCLASS CANDIDS

Let's Twist Again

The Pajama Game is the game we love

Aloho

Joker's Wild

"Stop! I think you're going to like this picture."

No Porking?

CLASS OF 1964

Sophomore Class Officers and Advisors
Standing, left to right: Mr. Blonchan, Advisar; Michoel Krepan, President; Miss Chase, Advisar. **Seated:** Eleanar Goldmon, Treasurer; Cynthio Keeling, Secretary; Edword Rudd, Vice-President.

SOPHOMORES

The signposts all point to great accomplishments for the Sophomore Class. They have so many capable, intelligent students to take the advance courses, and many athletically superior boys and girls for varsity. Their social activities also mirror their imagination, as the Sophomore Hop, "Mother Goose Goes to School," testified. From **The Scarlet Letter** to Caesar, band to biology, French to formulas, and Latin to logarithms, the Class of '64 ran the full gamut of its year's activities with whirlwind speed and efficiency.

Great Sophomore Potential

Third Row, left to right: Steven Brawn, Maurice Bresnohon, Michael Butler, David Brookfield, Williom Allen, Stephen Borog, Norman Bortlett, Chorles Bouchord, George Aronson, Myron Becker. **Second Row:** Lindo Brown, Victorio Atkinson, Stephonie Aines, Roberto Contor, Mary Arbuckle, Morgaret Arbuckle, Rochel Aborbonel, Judi Burkin, Byrno Aranson, Susan Bodwell. **First Row:** Iris Bernstein, Shirley Allon, Coral Burch, Lesley Chase, Jone Bernstein, Morjarie Brawn, Beverly Bruce, Lourie Bott, Gildo Bernstein, Susan Bluhm.

Third Row, left to right: David Egel, William Carnish, Andrew Cahen, Hans Graven, Steven Friedman, Howord Greenfield, Rabert Eisenberg, James Gaadwin, Steven Grass, Larry Fieman, Robert Denekamp, Alan Fisher, John Cullen, Richard Clark, Gary Claugh. **Second Row:** Gary Gaisunus, Mark Flanders, Rabert Ellisan, Bruce Frank, Hali Gershfield, Jean Delander, Susan Gald, Robert Drake, Jaseph Danca, David Gaddard, Jahn Dayle, David Cameau. **First Row:** Betsy Gentry, Kathleen Ganzales, Terry Fingar, Debarah Flarence, Ann Gelpke, Patricia Graham, Harriet Canrad, Susan Gay, Eleanar Galdman, Kathy Gordner.

Evident In All Activities

Third Row, left to right: Philip Janes, Arthur Kravetz, Rabert Karlin, Jack Haverly, Lauis Kafka, Lester Kimmel, Richard Haffmann. **Second Row:** Marvin Hertzel, Michael Krepan, Danald Class, Jill Kotcher, Morgaret Janes, Jean Haines, Sharan Haines, Jahn Kirouac, Earl Kahn, Michael Klein. **First Row:** Jean Halway, Karen Krug, Cynthia Keeling, Jane Hurwich, Judy Krasny, Beverly Kravetz, Karen Isgur.

Third Row, left to right: Richard Norva, Stanley Kublin, Robert Nataupsky, Paul McMahon, Robert Lakari, Paul Lyle, Kenneth Narva. **Second Row:** William O'Brien, Charles Landey, Paul MacNevin, Mark Levenson, Noel Olivier, Terry Leedham, Roy Nickerson, John Murphy. **First Row:** Diane Levine, Sharon Matthews, Celia Mudge, Joan MacPhail, Gail Morgan, Deborah Moulton, Kathy Gardner, Susan Morwoy, Janet McIntyre.

Sophomores Take Places

Third Row, left to right: Michael Reuben, Normon Savage, Howard Rothberg, Mark Rudner, Richard Rosoff, Andrew Powell, Alan Plonsky, Lewis Perry, Edward Rudd. **Second Row:** Stephen Quin, Douglas Paul, Karen Robbins, Judith Rosen, Bernadette Platek, Martho Parker, Risa Sacks, Donna Rhodes, Claird Reinhardt, Jack Pransky, David Satter. **First Row:** Ruth Rosenfield, Barbara Portman, Marcia Rosenthal, Janice Oren, Susan Rauschenbach, Joanne Reilly, Lee Ripley.

Third Row, left to right: Richard Silver, David Steinberg, Richard Segal, Ernest Stryer, Gardan Swartz, Rabert Spear, James Shyne, Bruce Scatt, Andrew Stressenger, Stephen Shamitz, Herbert Schlafman. **Second Row:** Ellen Snyder, Janet Shyne, Susan Smith, Susan Stubbs, Karen Steere, Arlene Sherman, Hannah Segal, Danna Starr, Debarah Segal, Terri Anne Sheridan. **First Row:** Gail Stevensan, Linda Sbardella, Raberta Snyder, Ellen Slafsky, Lais Schneiderman, Bannie Shaw, Ellen Stane, Nellie Selig, Jeanne Shea.

As School Leaders

Third Row, left to right: Gerald Sweet, Geaffrey Temple, Rabert Weisberg, Andrew Tieman, William Traut, Jahn White. **Second Row:** William Wekstein, Mary Ja Sweeney, April Taylar, Bleama Younger, Mallyann Wersted, Wayne Whitamare. **First Row:** Pamela Wrightsan, Danna Zambella, June Schwartz.

Freshman Class Officers
Standing, left to right: Herman Steinberg, President; Mr. Konsavage, Advisor; Miss Newton, Advisor. **Seated:** Eleanor Smith, Vice-President; Cothy Benigni, Secretary; Judy Bernstein, Treasurer.

CLASS OF 1965

FRESHMEN

Besides adding their prafuse number ta Sharon High and making the corridors more crowded, this year's Freshmen have added their scholastic ability, sports skill, caoperation and enthusiasm.

The first few canfusing days were soon forgotten as many members of the Class of 1965 shawed their mark an the Hanor Rall, displayed active participatian in schaal clubs, and demanstrated their prawess in athletics.

The highlight of the year was the Freshman Dance in May, which nat anly successfully culminated their first year, but served as an indication af a cantinuing fruitful high schaol career.

Freshmen Soon Established

Third Row, left to right: Walter Boyle, Eugene Brady, Brian Bennett, Lawrie Barron, Gory Appleton, Dovid Burglund, Robert Bibbo, Paul Bowen. **Second Row:** Louis Becker, Stan Apgar, Mark Bluestein, Mickael Altschuler, Russell Abrams, Lorrey Bianchi, Jeff Aronson, Bruce Barr, Danny Arguimbau. **First Row:** Anna Boyar, Paulo Bellis, Carolyn Briggs, Nancy Baldwin, Doris Baker, Joan Baker, Joyce Bouffard, Sandra Beckwith, Judy Bernstein, Roberta Bluestein, Kathy Begnini.

Third Row, left to right: Robert Cunninghom, Howard Elkin, James Clark, James Crockett, Arthur Cohen, Edward Deveney, Bill Darrow, Elliot Eigen, Stephen Collins, John Crouks, Alan Byer, Arthur Correia, Robert Carter. **Second Row:** Karen Ellis, Marlene Cooper, Barbaro Cristie, Ellen Finstein, Mike Cohn, Kenneth Cosman, Jeff Drucker, Ronald Brass, Katherine Brunetto, Janet Burgess, Beverly Eisenman. **First Row:** Barbaro Callum, Pat Field, Jane Brookfield, Sally Eastman, Myra Fine, Linda Finer, Beyre Cooper, Marilyn Eisenberg, Carolyn Conners, Joan Dunham.

In All School Affairs

Third Row, left to right: Richard Goodwin, Robert Forbes, Thomos Fumerola, Michael Ginsburg, Lawrence Green, George Garnhum, Arthur Fisler. **Second Row:** Cliff Goodband, Kenneth Gair, Linda Gould, Suzonne Fogg, Roberta Goodfader, Beth Goldstein, Joan Greengross, Neal Gordon, David Graiver. **First Row:** Natalie Gaull, Patricia Foster, Lillian Foster, Marilyn Freedman, Sherry Gooltz, Pamela Grant, Judith Goldstein, Morgery Gordon.

Third Row, left to right: Alan Karlsberg, Michael Hayes, Robert Hertzel, William Horan, Stephen Hyde, Lauis Ioanilli, Mark Hynes, Timothy Jandebeur. **Second Row:** Leo Hirshon, Philip Heller, Susan Hatch, Ilona Kaplun, Judith Haverly, Joan Howard, Linda Gurvitz, Ranald Jacobs, David Hawkins. **First Row:** Sandra Hallinghurst, Sandra Hamm, Beverly Hurvitz, Deborah Hall, Toni Kalb, Cynthia Hutchins, Susan Kadesh, Arlene Grass.

Freshmen Offered Advanced

Third Row, left to right: William Kelley, Jeffrey Kublin, Edward Koskella, David Katzman, Robert King, Richard Lincoln, James Keating, Daniel Lief, Michael Kravitz, Bruce Knott, Ronald Kovner, Martin Lesberg, Norman Lipsitz. **Second Row:** Daniel Kates; Narman Kingsley, Susan Lillard, Marianne Lillard, Joyce Lippa, Roberta Laschever, Ronna LaPato, Joseph Krovitsky, Milton Mahler. **First Row:** Nancy Layton, Beverly Maleski, Linda Lawrence, Julie Krug, Luria Madsen, Susan Linsky, Dale Lasden, Jeanne Leonard, Carol Lovatt, Andrea Kier.

Third Row, left to right: Charles McMahon, John McDonald, Frederick Markt, William McQueen, David McNally, Richard Norris, Daniel Matthews, Peter Murphy, Craig Morgan, Gerald Nash. **Second Row:** Francis McNulty, Ann-Marie McKinnon, Shelley Modiste, Laura Patterson, Dorothy Pace, Lisbeth Mitnick, Maxine Marcus, Kathleen Mann, Lorraine McKinnon, Jeff Neipris. **First Row:** Myrna Miller, Madeline Outhouse, Christine Muth, Ronnie Sue Martin, Janet McGoff, Paula Norman, Diane Maloney, Bonnie Meltzer.

Courses In Many Fields

Third Row, left to right: Michael Rafkin, Edward Shapiro, Theodore Scott, Philip Shayne, Stephen Rittenberg, David Robertson, Wayne Poole, Neil Pruchansky. **Second Row:** Neil Raisman, Paul Rappaport, Janet Purdy, Virginia Sheldon, Susan Rivkind, Geraldine Rogoff, Ronna Silverman, Bradford Rich, Michael Polimer. **First Row:** Carol Seward, Barbara Schultz, Marilyn Purdy, Linda Pitt, Mary Peltier, Dorothy Richard, Elaine Simon, Susan Rosenthal.

Third Row, left to right: William Statham, Stanley Spack, Robert Smith, Stephen Weiner, Herman Steinberg, Stephen Washburn, Leanard Webster, David Winer, Haward Waxman, Thamas Whiting, Lewis Smith. **Second Row:** Gary Tamkin, Judith Stanley, Gladis Yunik, Meryl Smeed, Christine Valavanis, Ellen Wolfson, Carol Ann Thomas, Dorathy Tuttle, Eleanar Zimbler, Ellen Titelbaum, Richard Snell. **First Row:** Danna Thiederman, Sandra Weiner, Linda Sweetman, Eleanor Smith, Shirley Yanca, Linda Walper, Ellen Stane, Gertrude Trafton, Nancy Taylar, Beverly Trask.

Banned in Baston!!

First Prize!

UNDERCLASS CANDIDS

Fraternizing?

Cheers!

Love Letters in the Sand

The Clan

All the Monkeys aren't in the zoo

ACTIVITIES

Council Active and Effective

STUDENT COUNCIL OFFICERS—Standing, left to right: Charles Sweetman, Vice-President; Robert Keeling, President; Charles Powell, Treasurer. **Seated:** Ann Becker, Recording Secretary; Mr. Liberman, Advisor; Barbara Bettes, Corresponding Secretary.

STUDENT COUNCIL—Third Row, left to right: David Satter, John Kirauac, Kathleen Gardner, TerriAnn Sheridan, Charles Peltier, Robert Weisberg, Betsy Myers, Beth Goldstein, Peter Ellis. **Second Row:** Daniel Arguimbeau, Gerry Rogoff, Leslie Chase, Michele Gonzales, Sheryl Katz, Julie Krug, Edward Rudd, Maxine Marcus, Gail Morgan, Gary Tomkin. **First Row:** Eleanor Smith, Sally Eastman, Charles Powell, Ann Becker, Charles Sweetman, Mr. Liberman, Robert Keeling, Barbara Bettes, June Webster, Toni Kalb.

Mr. John Libermon, Advisor

COUNCIL CALENDAR

The Sharon High Schaal Student Council is an active and unifying arganizatian. It is representative af the entire student bady, cansisting of representatives fram each hameraam, the vice-president af each class, and twa Seniar members-at large. Under the directian of faculty advisar Mr. Liberman and President Rabert Keeling, the Council spansars many necessary and warth-while activities in the schaal, as well as having the impartant function of maintaining liaisan between the students and the faculty.

Thraughaut the year the Cauncil maintains the supply raam in the labby, and pravides student greeters far every period af the day. Amang its many ather functians, it has the respansibility af distributing honar passes and student identificatian cards.

Sharan High has an active and efficient Student Council that it can be praud of.

Roberto Bernstein receives
Good Citizenship Award

Where hove all the Flowers gone?

Roberta Aronson, Secretory

Linda Morgon, President

Sandra Bodwell, Treasurer

For Outstanding Records of Service, Scholarship, Leadership, Character

Mr. John Borrows, Advisor

Students that have been chosen far membership in the Natianal Hanar Saciety have established autstanding recards in the areas af schalarship, service, leadership, and character. New members are tapped in assembly at the beginning af the secand term, and are inducted inta the saciety in an impressive candle-lighting ceremany. Ta be eligible, a student must have achieved a B average; then, thase that qualify schalastically, are rated by the faculty an their service, leadership, and character.

Ta make the student bady mare aware af the principles of the saciety, awards are presented ta underclassmen wha particularly well exemplify the saciety's qualities. Ta be of greater service ta the school, members of the saciety have been respansible far the Bible readings at assemblies, and have been used in tutaring capacities.

Membership in the Hanar Saciety is the highest hanar any student can attain, and members may well be proud of their achievement.

HONOR SOCIETY—Standing, left to right: Laurie Wax, Rita Leva, Sally Bodwell, Linda Morgan, Roberta Aronson, Sandra Bodwell, Mary Ellen Hosmer, Janet Smith, Roberta Bernstein, Carole Steere, Lydia Clark. **Seated:** Charles Sweetman, Karen Rosenberg, Joan Rosenthol, Mr. Barrows, Advisor; Meredith Bradford, Max Stern.

Third Row, left to right: Eugene Freuder, Joel Pearlman, Charles Peltier, Donald Arbuckle, Charles Powell, Gerald Marcus, Ray Rosenblatt. **Second Row:** Sally Flemming, Claire Riser, Susan Morse, Ellen Rosenblatt, Martha Bodwell, Diane Namyet, Joan Galub, Jane Levy, Sheryl Katz, Ann Becker. **First Row:** Nancy Landen, Linda Buckman, Karen Cohen, Sharyn Greenfield, Steven Franks, Meredith Rice, Judith Smith, Nancy Garber.

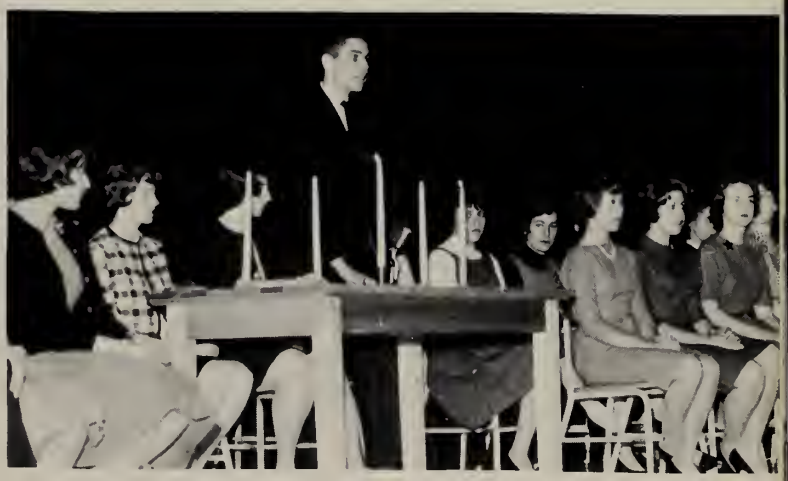

Nine O'Clock Scholar

Sharyn Greenfield is tapped by Meredith Bradford.

"Right here, Sara."

Fifth Row, left to right: David Katzman, Theadore Scott, Andrew Tieman, David Winer, Danial Lief, Steven Winer, Michael Ginsberg, Eugene Freuder, Perry Krentzman, Haward Waxman, Ronald Kavner, Stanley Kublin. **Fourth Row:** Raberta Cantar, Ellen Titlebaum, Ellen Snyder, Jaan Greengrass, Caralyn Scatt, Roberta Aransan, Suzanne Fagg, Barbara Fearer, Bernadette Platek, Cristine Valvanis, Ingrid Eikenberg, Adrienne Gaal, Lesley Lazin. **Third Row:** Sally Lewis, Linda Brawn, Hali Gershfield, Sheryl Katz, Debarah Hinden, Jaan Golub, Jayce Baker, Kathleen Gardner, Janet McIntire, Stephanie Aines, Myrna Miller, Risa Sacks, Debarah Flarence, Marjorie Gardan. **Second Row:** Susan Bluhm, Linda Buckman, Marlyn Freedman, Marian Freedman, Jaan MacPhail, Sara Cedar, Miss Sanford, Mr. Newtan, advisars; Elaine Siman, Rannie Sue Martin, Sandra Weiner, Ranna Silverman, Sheila Cahen. **First Row:** Jeffery Neipris, Michael Rafkin, Virginia Sheldan, Diane Gardan, Diane Leving, Lois Schniederman, Geraldine Ragaff, Susan Lynsky, Meredith Fogg, Laurie Batt, Patricia Callum, Iris Bernstein, Gary Tamkin, Neal Raisman.

Drama Club Members Learn Design,

It's anly make-believe.

Aspiring octresses and octors ond behind-the-scenes ortists gained voluoble experience in the Dromatics Club this yeor, under the helpful direction of Mr. Newton ond Miss Sonford. Besides helping to present **The Valient, Sunday Costs Five Pesos,** and the Droma Festivol Ploy, the Dramatics Club met to help its members become fomilior with set design, moke-up, and octing techniques. In addition, members moy eorn points toword becoming Thespions by working on crews of school productions. Speakers, such as little theoter members, who spoke on their experiences, gove the budding Borrymores mony professionol tips.

Make-up, and Acting Techniques

Thespians—Standing—left to right: Lesley Lozin, Mork Stone, Corolyn Scott. **Seated:** Merideth Fogg, Mr. Newton, odvisor, Solly Lewis.

Mr. Corlyie Newton ond
Miss Sonford, Advisors

Never on Sundoy.

DEBATING CLUB OFFICERS—Second row, left to right: Linda Margan, vice-president; Karen Rasenberg, secretary. **Front row, left to right:** Mr. Daniel Faley, advisor; Max Stern, president; Mr. William Riley, advisor.

The art of public speaking, ever admired and respected, is being further cultivated by the members of the Sharon Debating Club. Through participation in many rounds of interscholastic debates, the members learn the fundamentals of speaking, research methods, thinking on their feet, and rebuttal.

Their tournaments have carried them throughout New England, amassing an impressive number of successes. Further proof of their prowess is the club's high standing in the National Forensic League, an honor society for debaters.

The varsity debating team, ably coached by Mr. Foley, follows a rugged schedule of meets, while the freshmen, under the direction of Mr. Riley, learn the basics and also take part interscholastically.

Debating Club Broadens Program

DEBATING TEAM—Fourth row, left to right: Michael Kravitz, Gordon Schwartz, David Winer, William Darrow, Gerry Marcus, Max Stern, Eugene Freuder, Edward Keane, Robert Hertzl, Arthur Kravitz. **Third row:** Brad Rich, William McQueen, Gerald Sweet, Norman Savage, Edward Rudd, David Katzman, Michael Rafkin, Michael Cohn. **Second row:** Jeff Aronson, Roberta Laschever, Lydia Clark, Hanna Segal, Linda Morgan, Risa Sacks, Neal Raisman, Gerald Nash, Milton Mahler. **First row:** Stephanie Aines, Arlene Sherman, Jane Oran, Diane Namyet, Mr. Riley, advisor; Mr. Foley, advisor; Joan Rosenthal, Karen Rosenberg, Natelie Gaal, Rita Levy.

Infarmatian, please

Ed Keane maderates a debate while fellaw members await their turns ta speak.

Mr. William Riley and Mr. Daniel Foley, Advisars..

NATIONAL FORENSIC LEAGUE—Third row, left to right: Narman Savage, Gardan Schwartz, Eugene Freuder, Max Stern, Edward Keane, Edward Rudd. **Second row:** Risa Sacks, Linda Margan, Arthur Kravitz, Diane Namyet, Caralyn Scatt. **Front row:** Jaan Rasenthal, Leslie Lazin, Lydia Clark, Mr. Daniel Faley, advisar; Rita Levy, Karen Rasenberg.

Mrs. Mary Garman, Advisar

EAGLE EDITORS—Standing, left to right: Sharan Foster, Typing Editar; William Seymour, Production Editor; Donald Whedan, Boys' Sports Editor; Roberta Bernstein, Girls' Sports Editor; Linda Margil, News Editar; **Seated, left to right:** Ellen Rosenblat, Secretary; Diane Namyet, Co-Editor; Mrs. Mary Garman, Advisar; Laurie Wax, Co-Editor; Ann Becker, Features Editar.

Feature Writers Add Sparkle . . .

EAGLE

Due to the large number of members, Eagle meetings moved to the cafeteria this year. There, amidst cries of "But we don't have a lead!" or "The deadline was one week ago!", the demanding but rewarding job of producing a school newspaper gets underway. Assignments are checked, copy is proofed, galleys are corrected, and the dummy is pasted up.

Under Co-Editor Laurie Wax and Diane Namyet, several effective innovations have been made. A photographer has been added in an attempt to liven up the issues with more action pictures, and a handbook was distributed to guide the members in their writing.

Besides tending to the usual concern of putting out a paper, the **Eagle** sponsored "Headline Hop" and many members participated in various press conferences.

We Three

EAGLE—Fourth Row: left to right: David Katzmon, Gerald Sweet, Richard Narva, Theodora Scott, David Winer, Steven Winer, Steven Hirsh, Paul Silver, Jerry Morcus, Eugene Freuder, Larry Feiman, Steven Rabinowitz. **Third Row:** Joan Slayton, Mary Jo Sweeny, Roberta Laschever, Sheryl Katz, Joan Golub, Debby Hinden, Carolyn Scott, Rita Levy, Laurie Wax, Gail Sweet, Dorothy Tuttle, Nancy Taylor, Diane Namyet, Hali Gershfield. **Second Row:** Risa Sacks, Linda Buckman, Karen Cohen, Stephanie Aines, Deborah Florence, Victoria Atkinson, Diane Levine, Donna Rhodes, Jane Bernstein, Gerry Rogoff, Roberta Bernstein, Susan Lynsky, Linda Margil, Gay Flanders, Jody Mac Phail, Linda Brown, Barbara Fearer, Adrione Gaol. **First Row:** Terri Ann Sheridan, Ellen Rosenblatt, Patricia Callum, Karen Cohen, Natalie Gaul, Mrs. Mary Gorman, Advisor; Karen Steinberg, Ann Becker, Joan Rosenthal, Karen Rosenberg.

. . . to Eagle Copy

Eagle Editors discuss business.

Top 40, News, Weather, and Sports

MARSENGOLD—Fourth Row, left to right: Richard Rosenthal, Kenneth Clark, Max Stern, Steven Swift, Charles Sweetman, David Rotford. **Third Row:** Nancy Garber, Merideth Bradford, Sharon Foster, Karen Hoffman, Joan Slayton, Eleanor Tuttle, Sandra Bodwell, Mary Ellen Hosmer, Janet Smith, Sally Bodwell, Sharon Rivers, Roberta Aronson, Barbara Fearer, Norma Lee DuLong, Linda Morgan, Deanna Flemming. **Second Row:** Ann Levine, Linda Backerman, Deborah Hinden, Nancy Schwarzer, Carolyn Scott, Laurie Wax, Merry Rice, Rita Levy, Sharon Boyle, Pamela Roberts, Sandra Fritz, Leslie Lazin, Linda Margil, Roberta Bernstein, Barbara Bettes. **First Row:** Martha Baldwin, Sally Lewis, Michele Gonzales, Janet West, Carole Steere, Mr. Mac Dougall, advisor, Lydia Clark, Joan Rosenthal, Karen Rosenberg, Ina Chados, Mary Santos.

Marsengold Mirrors School Affairs

One of the most important achievements of every graduating class is the completion of the school yearbook, the Marsengold. This year the Seniors have worked long and hard under the able leadership of our Editor-in-chief Lydia Clark and with the help of our Advisor Mr. MacDougall. Our editors began work on the theme and contents in the spring of 1961. Right after the beginning of school the Marsengold staffs were chosen and work was really started in earnest. Finally by early March the Marsengold was completed and sent to press. Now on Class Night 1962 we proudly present the record of a school year which will long be remembered by the students of Sharon High.

Editors plan out greatest yearbook yet

Corole Steere,
Co-Editor

". . . and when I told them, they cried."

EDITORS OF MARSENGOLD—Standing, left to right: Kenneth Clark—Phatagraphy, Gail Sweet—Typography, Mr. MacDaugall—odvisar, Leslie Lazin—Circulatian, Karen Haggman—Business. **Seated:** Merry Rice—Art, Corole Steere—co-editar, Lydia Clark—ca-editar, Joan Rasenthal—Literory.

Mr. Donald MacDougoll,
Adviser

Lydio Clork,
Co-editor

LIBRARY CLUB—First Row, left to right: Claire Riser, Sheila Cohen, Ann Becker, Antoinette Tingley, Paula Norman, Laurie Batt. **Second Row:** Catherine Benigni, Gail Morgan, Michele Gonzales, Janet West, Sally Fleming, Miss Clark, advisor; Donna Rhodes, Janet McIntire, Victoria Atkinson, Jennifer Woodward. **Third Row:** Miriam Lobban, Patricia Field, Jane Bernstein, Linda Walper, Kathleen Gonzales, Terri Ann Sheridan, Ann Gelpke, Joan Golub, Jane Levy, April Taylor, Sharon Boyle, Mary Santos, Karen Krug, Carol Burch. **Fourth Row:** Joan Leary, Susan Catherall, Barbara Bettes, Betsy Myers, Karen Steere, Susan Gold, Carole Steere, Adrienne Goal, Susan Smith, Suzanne Shaunessy, Janet Shyne, Beth Goldstein, Joanne Greengross, Byrna Aronson, Roberta Bernstein.

Miss Clark Supervises Librarians

Under the capable supervision of Miss Marian Clark, thirty-five girls are learning the responsibilities involved in the work of a librarian. They are learning by doing—their duties include checking books out, reshelving them, assisting students in locating books and materials, and helping arrange seasonal displays. As library assistants, these girls realize that there is much work involved in keeping a neat and useful school library.

With the experience they are gaining now, members of the club may be encouraged to further their library interests in college and pursue careers as librarians.

Who wrote the book of love?

Miss Marion Clark,
Advisor

Fourth Row, left to right: Janis Oren, Carole Burch, William Acks, Michael Reuben, Paul Lyle, James Newcomb, Mark Laschever, Norma Lee Brauneis, Elinor Tuttle, Janet Shyne. **Third Row:** Joan Baker, Paula Norman, Beth Goldstein, Linda Gould, Ellen Wolfson, Ellen Finstein, Nancy Housman, Susan Smith, Nancy Taylor, Dorothy Tuttle, Janis Healy. **Second Row:** Ellen Stone, June Schwartz, Sharyn Greenfield, Arlene Sherman, Terri Ann Sheridan, Ann Gelpke, Nancy Peck, Maxine Marcus, Beverly Hurvitz, Marlyn Eisenberg, Shirley Yanco, Linda Finer, Arlene Gross, Ellen Rosenblatt, Sally Flemming. **First Row:** Ellen Mayer, Susan Rosenthal, Joanne Woodward, Karen Cohen, Miss Kelsey, advisor; Charles Missler, Claire Crowley, Mary Santos, Beverly Kravetz, Gail Morgan.

F. T. A. Members Visit Other Schools

The members af the Future Teachers of America think they might be interested in teaching as o prafessian. In arder to find aut mare obout this prafessian, they have guest speakers fram variaus colleges who discuss different aspects af teaching. Members af the Ann Sullivon Chopter of the natianal organizotion go to other schaals ta abserve the teaching methads in the different elementary grodes. Same members have been lucky enaugh to do substitute teaching.

Abdul's having a party.

Miss Jean Kelsey, Advisor

Karen Cohen lights candle in F.T.A. induction Ceremony.

VIS AID—Third row, left to right: Stanley Kublin, Robert Lackley, Larry Green, Steven Rittenburg, Kenneth Clark, Robert Wiseburg, Robert Eisenburg, Wallace Williams, Lewis Perry, William Weckstein. **Second Row:** Gerald Sweet, Arthur Cohen, Bruce Frank, Mark Olken, Barry Palner, Richard Norris, Robert Cunningham Mark Flanders, Howard Rothberg, Neil Pruchansky. **First Row:** Jeffery Druker, John Crooks, Lewis Goldman, Ellen Wolfson, Mr. Marcus; advisor, Nancy Peck, Geraldine Rogoff, Jeffery Kublin, David Hawkins.

Audio-Visual Aids Club

The Audio Visual Aids Club is an elite group of servicemen. They are often allowed to get out of study halls and even classes, upon call to duty. Although others may resent this occasional privilege, we cannot overlook the club's great service to the school. Besides the familiar 16 mm sound classroom projects, record players, tape recorder, and opagru projecter, these people are authorized and responsible to operate all P.A. systems, the stage and auditorium lighting and sound, and the lighting in the gym. The Audio-Visual Aids Club not only takes care of all the schools around, but also handles the necessary equipment on occasions like the John Jay lectures, Lowell Thomas, town movies, and yearly Town Meeting.

Mr. Miles Marcus,
Advisor

Standing left to right: Stanley Kublin, Kenneth Clark, Lewis Goldman. **First row, left to right:** Linda Hayes, Mr. Marcus; advisar, Nancy Peck.

Third Row, left to right: Steven Pruchansky, Jeffery Paul, Lee Winitzer, Richord Rosenthal, Steven Robinowitz. **Second Row:** Ellen Mayer, Molly Anne Wersted, Stephanie Aines, Rachel Abarbanel, Roberta Canton, Barbra Fearer, Nancy Housman, Judy Berkin, Hali Gershfield, Victoria Atkinson, Byrno Aronson, Anne Levine, Foye Markawitz, Beverly Kravetz, Suson Blhum. **First Row:** Lynda Bokerman, Steven McCrensky, Ann Becker, Anito Katz, Miss Chase, advisor; Ellen Rosenblatt, Karen Steinberg, Judith Krosney, Karen Isgor, Iris Bernstein.

Junior Red Cross

Miss Dorothy Chose

Every other Friday lab period the Junior Red Cross meets in 201 to make favors or other things which will cheer the lives of hospitalized patients. In addition to this activity, the club runs two fund raising drives—one drive for membership and the other to send packages to those less fortunate. Our chapter is represented in Boston at the Junior Red Cross headquarters.

You've got to have heort.

Fourth row: Ellen Finsein, Susan Stubbs, Mary Jo Sweeny, Sharon Rivers, Mary Ellen Hosmer, Susan Shaugnessy, Joan Slayton, Sharon DeMayo, Sandra Bodwell, Elinor Tuttle, Carole Steere, Karen Steere, Suzanne Fogg, Diane Namyet. **Third row:** Beth Loring, Beverly Maleski, Janet West, Nancy Schwarzler, Vera Noe, Lydia Clark, Linda Morgan, Carolyn Scott, Hannah Segal, Deborah Segal, Sandra Hollinghurst, Ingrid Ickenberg, Nancy Landen, Bonnie Maguire, Maureen Publicober. **Second row:** Linda Walper, Susan Lilard, Llinda Margil, Ellen Mayer, Judith Goldstein, Lillian Foster, Barbara Callum, Jane Brookfield, Virginia Sheldon, Sally Eastman, Marion MacKay, Michele Gonzales, Cynthia Keeling. **First row:** Janet Purdy, Phyllis Isakson, Toni Kalb, Shirley Yanco, Gladys Yunik, Natalie Gaal, Roberta Synder, Gail Morgan, Elinor Goldman, Jody MacPhail.

Glee Club and Chorus Delight

Mrs. Anna Hughes, Advisor

Discord quickly turns into harmony when practiced by the members of the Glee Club and Girls' Chorus. Under the capable direction of Mrs. Anna Hughes, new to Sharon High this year, these two groups have become better than ever. Several innovations, such as the use of a tape recorder, have been added to improve singing techniques. The clubs strive for quality, and it is clearly evident that they have been extremely successful in this endeavor.

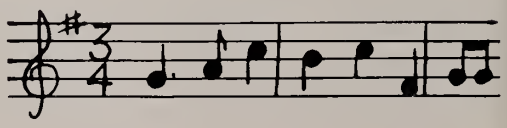

Sing Along . . . with Mitch?

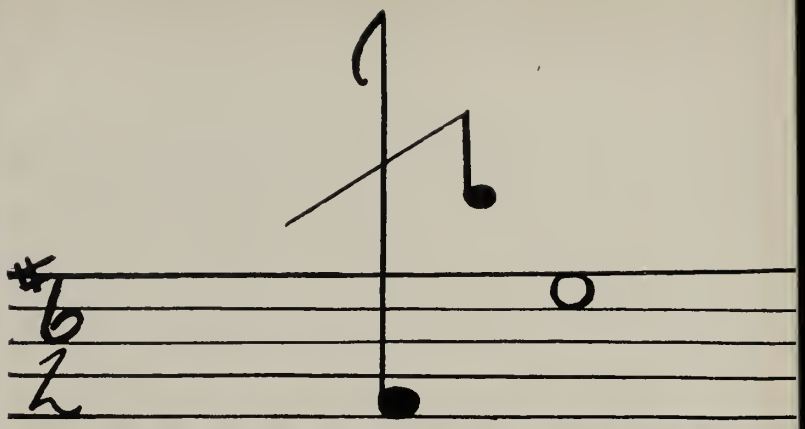

SELECTED FOR DISTRICT CHORUS—Left to right: Jane Brookfield, Steven Winer, Sally Eastman, Theodore Wells.

Audience At Christmas Assembly

Second Row, left to right: Michael Kravitz, Theodore Wells, Steven Washburn, William Horan, Stephen Winner. **First Row:** Carole Steere, Karen Steere, Sally Eastman, Jane Brookfield, Deborah Segal, Maureen Publicover, Mrs. Hughes, advisor.

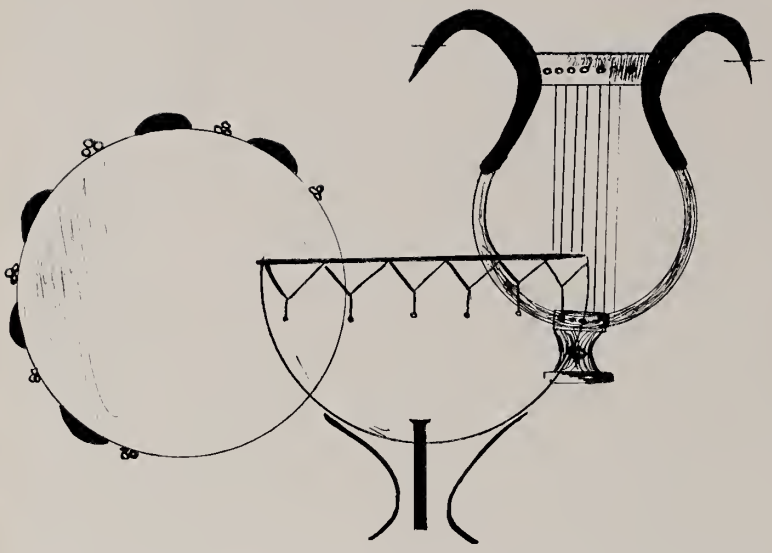

Mr. Philip Hoffmon, Director

Music From Beethoven's "Fifth"

The Sharon High School Orchestra is under the direction of Mr. Philip Hoffman. every year it gets bigger and better and is one of the finest high school groups. Members of the orchestra represent our school at the Southeastern Massachusetts Music Festival, state and All-New England Festivals. Club members can audition for music scholarships which are given on the basis of ability and talent.

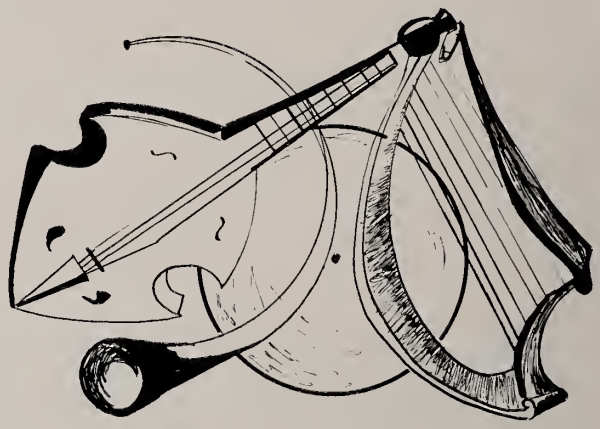

ORCHESTRA—Third Row, left to right: Mr. Hoffman, canductor; Dovid Lawry, Julian Haffman. **Second Row:** Steven Winer, Alon Carlesburg, Gordan Schwortz, Charles Peltier, Steven Franks, Mork Rudner, Ronold Brass, Susan Lynsky. **First Row:** Ellen Slofsky, Hanno Segal, Deborah Segal, Mary Peltier, Natalie Gaol, Borbara Clere.

DANCE BAND—Second Row: Julian Haffman, Reuben Santer, Danald Arbuckle, Walter Williams, Neal Raisman. **First Row:** Sally Bodwell, Marvin Hertzel, William Crawford, Herman Steinberg, Advisar, Mr. Irving Swartz; Martin Davis, Ray Rasenblatt.

To Mancini's "Mr. Lucky"

Mr. Irving Schwartz, Advisor

Quality, not quantity, is the keynote to the Dance Band's success. Its fourteen members directed by Mr. Schwartz have achieved a polished tone in such favorites as "Undecided" and "Mr. Lucky." This year they have played in the talent show and have promised to perform again in a complete assembly in the spring.

Break it to me gently

76 Trombones?

Mr. Philip Hoffman

The Sharon High School Bond is on ear pleasing unit of fifty-three boys ond girls hormoniously combined to put out greot sounds. They convene to proctice every Wednesdoy ofternoon ond Friday morning so thot they moy mointain ond improve their obility to perform flowlessly on mony occosions. We ore quite fomiliar with the Bond's role in our occasionol Friday morning ossemblies, in the troditionol bosketboll ond soccer rallies and in the combined vocol ond instrumental music ossemblies, but do you recoll their other performonces? Remember your speciol Junior High Concert, the gala Memoriol Doy porode, ond the onnual public Spring Concert?

The Bondsmen oim to pleose everybody; if you don't like o march or o clossicol selection, then wait o bit for o Dixieland or Lotin tune or perhaps a popular number like "Peter Gunn."

Band Donates Concert Proceeds To Scholarship Fund

Fourth Row: left to right: Joel Pearlman, Arthur Weiner, Rubin Santer, Charles Peltier, Stephen Gross, Donald Arbuckle, Herman Steinberg, Gordon Schwartz, Daniel Lief, Steven Franks. **Third Row:** Mark Bluestein, Earl Kahn, Martin Davis, Roy Rosenblatt, Alan Plonsky, Steven Hyde, Linda Gauld, Mark Rudner, Michael Kravitz, Charles Landy, Jack Pransky. **Second Row:** David Lowery, Mr. Hoffman, instructor; Julian Hoffman, Stephen Weiner, Barry Zimmerman, Jean Jeffords, Mary Ann Lillard, Martha Bodwell, Jennifer Lillard, Susan Lynsky, Linda Walper, Ronald Brass, Alan Carlesberg, Daniel Matthews, Sandra Ham, Mark Levenson, William Crawford. **First Row:** Jane Brookfield, Rona LoPata, Barbara Portman, Paula Bellis, Sandra Hollingshurst, Natalie Gaul, Jeffery Neipris, Michael Klein, Neal Raisman, Martin Lesberg.

STAMP CLUB—Standing, left to right: Alan Plonsky, Jock Hoverly, George Aranson, Robert Ellisan. **Seated:** Dovid Egel, Mrs. Timulty, advisor; Steven Brawn.

Philatelists Form Stamp Club

Mrs. Elaine Timilty

New opportunities are offered Shoron High School students in every field, and this yeor we welcome the oddition of o new club—the Stomp Club. Interested members, for the most port stomp-collecting enthusiosts, meet with Mrs. Timilty, help eoch other with collections, ond discuss the ever chonging world of stomps.

Pleose Mr. Postman

Self-expression . . .

C'est si ban!

Mr. Rager Chappuis, Advisor

The ten members of the French Club meet every other week to increase their knowledge and understanding of the French language. Mr. Chappuis conducts the meetings and passes on to his French students interesting information about France, the French people, and their way of life.

This year the member have particularly enjoyed playing the game "Password"—an exciting game when played in English, and a fascinating and challenging game when played in French. Another activity has been the reading of a play by Moliere, "Le Bourgeois Gentilhomme." Activities such as these have stimulated an enthusiastic interest in the French language.

FRENCH CLUB—Second Row, left to right: Roberta Bernstein, Deanna Fleming, Roberta Aransan, Caral Steere, Janet Smith, Lesley Lazin. **First Row:** Judy Smith, Laurie Wax, Mr. Rager Chappuis, advisor; Meredith Bradford, Sara Cedar.

JUNIOR CLASSICAL LEAGUE—Third Row, left to right: Victoria Atkinson, Risa Sacks, William Acks, Jeffery Temple, Peter Bagerella, Ellen Meyer, Hali Gershfield. **Second Row:** Ruth Rosenfield, Stephanie Aines, Ellen Rosenblatt, Anita Katz, Karen Steinberg, Molly Anne Worsted, Laurie Batt. **First Row:** Jone Bernstein, Thomas Fallon, Ann Becker, Miss Chose, advisor; Nancy Housman, Norma Lee Brauneis, Lois Schneiderman.

. . . In Varied Languages

Venus, Goddess of Love.

Every other Friday morning, the Junior Classical League—an organization for anyone who is, or ever has taken Latin—meets in room 201, ably advised by Miss Chase. The morning's program often includes games played in Latin or a talk on some phase of life in ancient Rome. Each year the club puts on a Roman banquet and each member wears a toga for the occasion. Another annual event is the Regional Latin Convention held in May.

The members of the League, through their enthusiastic support keep Latin quite alive in Sharon High.

Miss Dorothy Chose, Advisor

Who put the Bop in the Bop-shu-bop?

United by a common interest in science under Mr. Davenport, the members of the Science Club are able to further their knowledge of the ever expanding field of science. At the meetings the students apply the principles of chemistry, physics, and biology by conducting experiments in those fields.

Challenging Future Scientists

Mr. Dudley Dovenport, Advisor

SCIENCE CLUB—Third Row, left to right: Michoel Altschuler, Robert Ellison, Perry Krentsman, Mark Flanders, William Acks, Russell Abrams. **Second Row:** Milton Mohler, Neil Pruchanskey, Ronald Kovner, Ralph Kaplan, Gary Tampkin. **First Row:** John Hawkins, Jack Haverly, Lawrence Barron, Mr. Davenport, odvisor; Judy Merken, Martin Lesberg.

HOME ECONOMICS CLUB—Third Row: Joan Howard, Nancy Clapp, Bernice Waterman, Cheryl May, Diane Craig, Evelyn Fifield, Karen Steere, Lynda Bennett. **Second Row:** Kathleen Gardner, Ann Levine, Jean McMahon, Joan Leary, Susan Smith, Claire Crawley, Sharon Bayle, Bernadette Maguire, Susan Morse. **First Row:** Susan Bluhm, Patricia Leland, Carolyn Yankowski, Advisar, Mrs Eames, Miriam Labban, Ina Chados, Joan Golub, Mary Maguire.

Mrs. Miriam Eames

Training For Future Household Tasks

For all those interested in household "hobbies", the Home Economics Club is the perfect preparation. Here, a future homemaker may learn how to sew a simple or not-so-simple garment, and, as she practices fundamental stitches on the sewing machines, gain some proficiency in the realm of sewing. There is also some cooking done, when the time is available, and the members are urged to prepare, eat, and clean up a meal entirely by themselves. This practical club is especially attractive to college preparatory students who have few other means to learn these tasks.

A time to be sewing

Standing: Andrew Cahen, Ellen Walfsan, David Winer, Thamas Fallan, Charles Landy, Barbara Clare. **Sitting:** Vera Nae, Eugene Freuder, Mrs. Narward, advisar; Mally Ann Warsted, Mary Ja Sweeny.

Learning and Practicing The Elements of Good Writing

Mrs. Katherine Narwaad, Advisar.

The Creative Writing Club is fairly new in Sharon High School, and was started because of an interest in students to learn and practice the elements of good writing. Under the direction of faculty advisor Mrs. Katherine Norwood members are given the instruction and encouragement they need. Highlighting the year is the publication of an annual literary magazine, the Quill, which all the creative writers work hard to prepare, and to which the entire student body is invited to contribute their own literary works.

Future Shakespeares and Steinbecks get their start

Silhouettes

Mrs. Ann Dann, Advisor

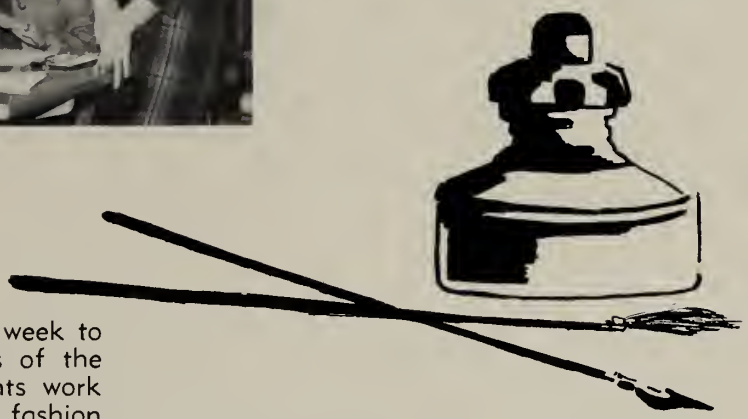

Developing Varied Artistic Talents

The art room is open five days a week to accommodate the talented members of the Art Club. Here you may see students work on anything from block prints to fashion sketches. All projects are chosen according to the individual's interest. The club's excellent work is regularly displayed in the high school foyer, and exhibits are also set up at many school functions.

ART CLUB—Fourth Row: John Craaks, Wayne Poole, John Callen, Kenneth Narva, Daniel Mathews. **Third Row:** Linda Walper, Marilyn Purdy, Joan Greengross, Janet Shyne, Susan Gold, Caroline Briggs, Susan Flynn, Christime Valvanus, Nancy Clapp, Linda Bennett, Meredith Rice, Rona Lippata, Patricia Callum. **Second Row:** Linda Buckman, Jane Baskin, Gay Flanders, Sandra Slayton, Karen Rabbins, Ellen Slafsky, Nancy Landen, Eleanar Hemm, Meryl Smeed, Sharon Boyle, Dorothy Hemm, Susan Linsky. **First Row:** Bannie Meltzer, Caral Lavatt, Ronni Sue Martin, Barbara Feldman, Barbara Portman, Mrs. Dann, Advisar, Roberta Bluestein, Geraldine Rogoff, Sandra Hamm, Mara Schofield.

"Moulin Rouge," the Class of 1962's Junior Prom was a new and worthwhile adventure. The Prom was held in the gymnasium for the first time, a timely and difficult project, but one which brought reward, perhaps not in dollars, but doubly in fun. (We are the class that had the best prom in Sharon High School, and lost $300 besides.)

A great part of the excitement was watching the gym turn into a ballroom in the days and nights before the dance; hanging yards and yards of drapes, holding onto gas balloons. And our great reward, the night of the dance, was a Prom to be proud of.

Queen and Court

Right to left: Roberta Bernstein, Sally Badwell, Betsy Myers, Queen; Mary Ellen Hosmer, Meredith Bradford.

"Sa glad you cauld come!"

"Wha's taking you to the Prom?"

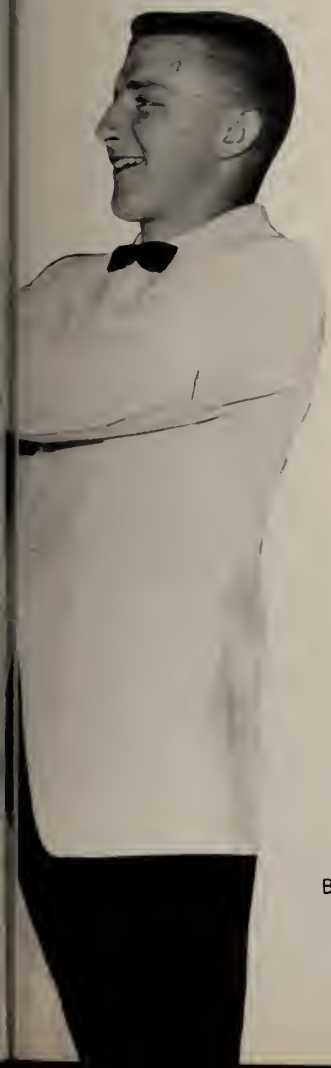

Officers leod the Grond Morch

Bobby crowns Betsy "Queen"

I Could Have Donced all Night

Sove the Last Dance far Me

Left to right: Wallace Williams, David Lawery, Steven Rabinovitz, Steven McCrensky, Deanna Fleming, Adele Grassman, Lesley, Meredith Rice, Debarah Hinden, David Vincent, Nancy Schwarzler, Sandra Cavin, Barbara Fearer, Edward Nelsan, Caralyn Scatt, Max Stern, Meredith Fagg, Sally Lewis, James McGanigle, Tany Jahnsan, Rita Levy, Sara Cedar, Raberta Bernstein, Ellen Mayer, Ingrid Ikenberg, Peter Burnett, Edward Keane, Paul Steinberg, Kenneth Clark.

ASK ANY GIRL

As in years before, the Senior Play was presented in November to a nearly filled auditorium. This year the class chose the famous "Ask Any Girl," a comedy which centers around a man-chasing girl in New York. About two thirds of the class participated in the play, either in the actual acting or in the necessary committee and backstage work. Their long hours resulted in a most memorable production.

CAST

Meg Wheeler	Carolyn Scott
Mrs. Wheeler	Nancy Schwarzler
Mr. Wheeler	David Vincent
Aunt Fern	Barbara Fearer
Aunt Lettie	Sandra Covin
Ada	Sally Lewis
Lisa	Meredith Rice
Ruby	Deborah Hinden
Heidi	Lesley Lazin
Jeannie	Rita Levy
Terri	Meredith Fogg
Vince	James McGonigle
Alvin	Tony Johnson
Miles Doughton	Max Stern
Evan Doughton	Edward Nelson
Ellen	Deanna Fleming
Jane	Adele Grossman

"But Dear, this is the 10th collect call we've had this week!"

"Modison Avenue Girls' Hotel—sorry no rooms availoble."

Thot's o new twist.

"And the gravy—umm"

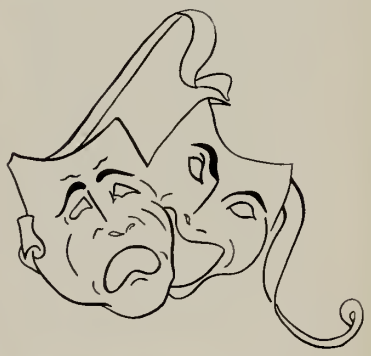

"I moy be desperote but I'm not ponic stricken!"

"The only men thot ever come in here . . ."

SPORTS

S
S
SHARON
SHARON
S
S

GIRLS' VARSITY CLUB

Standing, left to right: Miss Corole Mueller, Advisor; Miss Marion Haley, Advisor; Sondra Bodwell, Treosurer. **Seated:** Betsy Myers, Point Secretory; Shoron Foster, President; Roberto Bernstein, Vice-President.

Miss Marian Haley and
Miss Corol Mueller, Advisors.

Providing Services And Funds

She pulls out: lipstick, lollipops, bubble gum, ond condy bors, but she con't find her . . .

Peonuts . . . ooh, ooh, a, ooh,
ooh, oooh!

GIRLS' VARSITY CLUB

The theme of the Girls' Varsity Club should well be "service," for the members are constantly working for the benefit of the school and town. Besides setting up and carrying out intramural programs in basketball, volleyball, and badminton, the girls also sell potato chips at basketball games, bookcovers every morning, and hold car washes annually. These activities not only provide service, but also funds for a donation to the student activity scholarship and for payment of varsity sweaters, an innovation this year.

Water, water, everywhere!

Third Row, left to right: Jane Levy, Martha Bodwell, Betsy Myers, Sandra Bodwell, Mary Arbuckle, Mary Ellen Hosmer, Sharon Rivers, Sally Bodwell, Linda Hayes, Jean Zurblis, Susan Catherall, Marcia Brown. **Second Row:** Susan Morway, Claire Crowley, Sharon Foster, Karen Hoffmann, Barbara Bettes, Roberta Bernstein, Meredith Bradford, Nancy Garber, Sandra Slayton, Jean Shea, Karen Rosenberg. **First Row:** Janet West, June Webster, Meredith Fogg, Sally Lewis, Miss Marion Haley and Miss Carol Mueller, Advisors; Michele Gonzales, Carla Peck, Phylis Isakson, Jean Trask.

BOYS' VARSITY CLUB

Standing, left to right: Jac Williams, Carresponding Secretary; Robert Keeling, Treasurer; Edward Keane, Recording Secretary. **Seated:** Tony Jahnsan, President; Mr. Gary Hall, Advisar; Charles Sweetman, Vice-President.

Mr. Gary Hall, Advisar

Promoting School Spirit And Sportsmanship

The pause that refreshes.

"Did you say, '10 busses?' "

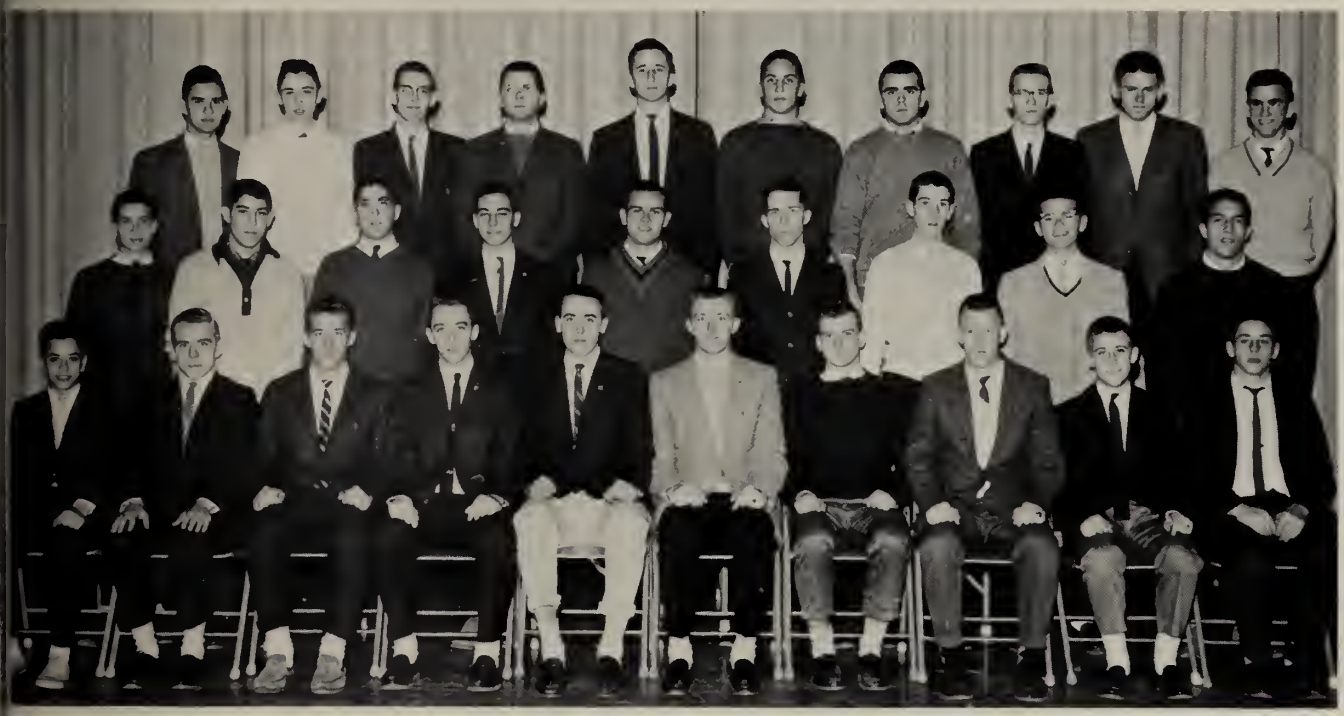

Third Row, left to right: Richard Rasenthal, John Cannars, William Janes, James McGanigal, Steven Swift, Mark Sturman, Charles Kamp, David Lawery, David Maultan, Lee Winitzer. **Second Row:** Richard Segal, Ray Rasenblatt, Richard Geiser, Steven Rabinowitz, David Casman, Peter Burnett, Robert Osbarne, John Kirouac, William MacIntash, **First Row:** Herbert Schlafman, Hans Graven, Jac Williams, Charles Sweetman, Tony Johnsan, Robert Keeling, Edward Keane, Charles Mitchell, James Goodyear, Andrew Cohen.

BOYS' VARSITY CLUB

The Boys' Varsity Club performs many useful services; one of its prime functions is to promote school spirit and sportsmanship. The club is in charge of ticket sales and door guards at Basketball games, it sponsors the annual talent show, and runs the Pep Rallies. To raise funds the club has a cake sale which is usually very profitable. Each year the club presents an award to an outstanding senior boy, who does not have to be a member of Boys' Varsity, and an award for the outstanding athlete of the year.

"Line-up"

Soccer Team Is Sensational

Another spectacular winning season, with a record of nine wins and one loss has again made the soccer team one of the most widely supported at Sharon High. This year we took the South Shore Soccer Championship, and considering that the team, coached by Mr. Blanchon, has only been playing three years, this is an amazing feat.

The combination of enthusiasm, endurance, and skill which both the team and the coach possess make possible this outstanding record we have thus far attained.

Hey, Mork! Don't look so worried!

SCORES

We		They
3	Quincy	0
3	North Quincy	0
8	Avon	2
2	Duxbury	0
2	Norwell	0
4	Quincy	0
5	Avon	1
2	Duxbury	1
5	Norwell	1

Mr. John Blonchon, Cooch

Is it o bird?
Is it o plone?

Fourth Row, left to right: Elliott Levy, Morris Bresnahan, Peter Murphy, Jack Pransky, Robert Drake, Jeffrey Temple, Bruce Scott, Edward Kaskella, Michael Rafkin, Bradford Rich, Daniel Arguimbeau, Michael Klein. **Third Row:** David Satter, Hans Graven, Peter Quinn, Jack Haverly, Robert Weisberg, Gerald Marcus, Hobson Jandebeur, Lawrence Green, Steven Freidman, Earl Kahn, William Cornish, Mr. Blanchon, caach. **Second Row:** James Goodwin, John Kirouac, Edward Keane, David Lowery, Robert Cawley, Charles Peltier, Norman Bartlett, William Allan, Michael Williams, Charles Powell, James Goadyear, Richard Hale. **First Row:** Joel Jackson, Charles Kamp, Robert Keeling, Charles Sweetman, Mark Sturman, David Cosman, Captain; Andrew Powell, Richard Rosoff, David Moulton, Walter Williams, Rabert Osborne.

One . . . Twa . . . Three . . . Four

What a wiggle, Chuckie!

BASKETBALL

THE RECORD
1961-62 Scores

We		They
39	Randolph	48
70	King Philip	50
78	Canton	52
71	Mansfield	58
57	Oliver Ames	60
69	Franklin	52
43	Randolph	42
63	King Philip	48
64	Foxboro	49
66	Stoughton	51
71	Canton	40
48	Mansfield	42
43	Oliver Ames	46
58	Franklin	42
50	Foxboro	62
92	Stoughton	42

Tech Tournament

56	Sacred Heart	44
52	Case	33
35	Plymouth	73

Charles Sweetman

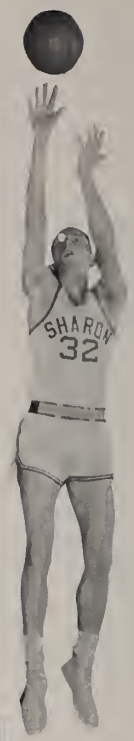

Robert Keeling

Mr. Dudley Davenport, Advisor

Bock Row: left to right: William Acks, manager; Joel Jacksan, Charles Mitchell, Robert Cawley, Jeffery Glover, Michael Williams, Richard Giser, Robert Osbarne, Coach Davenport, Steven Rabinovitz, manager. **Front Row:** Walter Williams, Robert Keeling, Charles Sweetman, Donald Arbuckle, Mark Sturman.

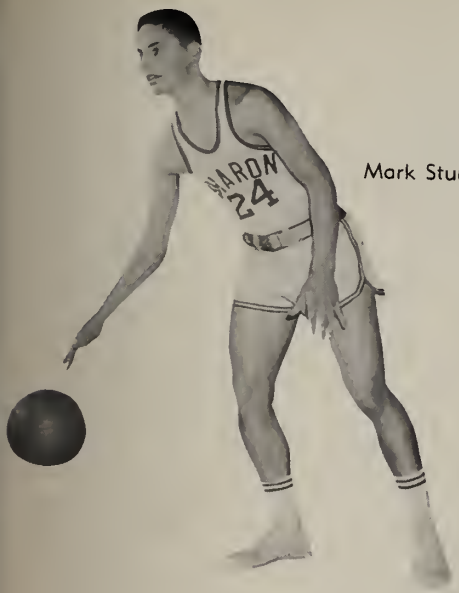

Mark Sturmon

Back Row, left to right: Morris Bresnohon, monoger; Poul Gronge, John Kirouoc, Robert Gelpke, James Shine, Richord Rosoff, Richord Hole, Mortin Lesberg, monoger; Mr. Dovenport, cooch. **Front Row:** Williom Cornish, William Alon, Robert Lincoln, David Moulton, Donold Klos, Jomes Goodwin.

Donald Arbuckle

Desire To Win Marks Team Play

BOYS BASKETBALL

Skill, teamwork, and spirit combined to make this year one of the most successful for the "Eagles." Supported by strong reserves, the starters, Chuck Sweetman, Bobby Keeking, Jeff Glover, Donny Arbuckle and Mark Sturman, fought, scored, and won under the expert coaching of Mr. Davenport. As a result of long hard hours of practice, both offensive and defensive plays ran off like clockwork, leaving a delighted audience and increasing school spirit. The Jay Vees, training ground for the Varsity, foretold success in years to come with their great team record.

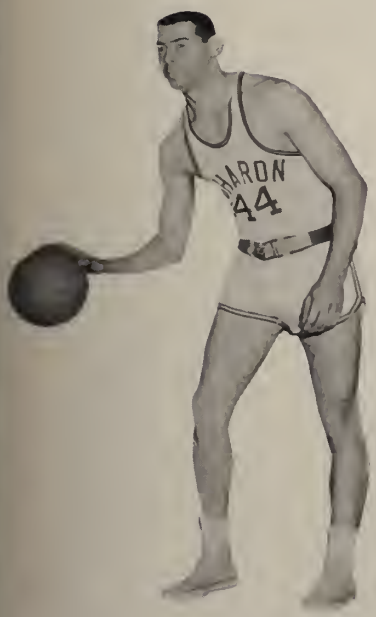

Jeffery Glover

Get Those REBOUNDS!

Back Row, left to right: Linda Hayes, Jennifer Lillard, Meredith Fagg, Betsy Myers, Mary Ellen Hasmer, Sharan Rivers, Nancy Garber, Nancy Hauseman, Martha Badwell. **Front Row:** Maureen Publicaver, Meredith Bradford, captain; Linda Buckman.

CHEERLEADERS

And a cha-cha-cha.

Win!

Spurring Our Teams On To Victory

Miss Morion Holey,
Advisor.

CHEERLEADERS

Sharan has had another exciting basketboll seasan this year. The cheerleaders play o great part in pramating the schaol spirit and unifying the crawds in the purpase af cheering the team an ta victary. The success of the cheerleaders can be measured by the exceptianally enthusiostic and respansive crowd, wha heartily supported aur team with the well-knawn "S-H-A-R-O-N rah roh rah;"

Shoot!!

T-E-A-M

Back Row, left to right: June Webster, Jeonne Shoe, Suson Cotheroll, Morsho Brown, Mory Arbuckle, Sondro Beckwith, Martha Bodwell, Miss Mueller, cooch. **Front Row:** Jonet West, Solly Lewis, Michele Gonzoles, Sondro Bodwell, Roberto Bernstein, Shoron Foster, Betsy Myers.

BASKETBALL

THE RECORD

1961-62 Scores

Varsity

We		They
66	Mansfield	22
26	Oliver Ames	47
36	Stoughton	14
41	Randolph	35
44	King Philip	31
37	Foxboro	40
31	Stoughton	20
38	Canton	20
44	Mansfield	29
30	Oliver Ames	31

Junior Varsity

33	Mansfield	14
15	Oliver Ames	12
5	Stoughton	8
24	Randolph	8
19	King Philip	10
18	Foxboro	8
5	Stoughton	11
6	Canton	8
17	Mansfield	11
11	Oliver Ames	10

Go Sharon go.

Miss Carol Mueller, Advisor

No, it's superman!

Somehow, we managed to punch in o few points.

Gladiators Continue Winning Record

GIRLS' BASKETBALL

Above all, enthusiasm marked the Gladiators' games as they fought for their new coach, Miss Mueller. Skill was combined with knowledge and practice, as plays were formulated and techniques learned and improved in many weary, but worthwhile hours after school. The season left the girls with a good record and keen sense of spirit and good sportsmanship.

J.V.—Back Row, left to right: Solly Eostman, Jane Brookfield, Raberta Laschever, Mary Ann Lillard, Donna Rhodes, Judith Bernstein, Miss Mueller, caach. **Front Row:** Eleanar Smith, Raberto Snyder, Suson Lillard, Celio Mudge, Deborah Holl, Susan Rosenthal.

Bock row, left to right: David Ratford, Andrew Cahen, Bruce Scatt, Richard Clark, Arnold Kaufman, Janathan Whitaker, Terrence Leedam. **Second row:** Coach Hall, David Cameau, Robert Earl, Andrew Pawell, William Traut, Herbert Schlafman. **Front row:** Thomas Fumarala, Andrew Gardner, William MacIntash, William O'Brian, James Goodyear, Charles Pawell.

Gymnasts Develop

He floats through the air with the greatest of ease

. . . 'cause a mean, fickle woman turned my whole world upside down.

Third row, left to right: Francis McNulty, Jeffrey Kublin, Mark Bluestein, Neal Gardan, Mark Gardan, Mark Levensan, James Keating Lawrence Barran, Mark Hynese, Gearge Garnham, Daniel Katz, Charles McMahan. **Second row:** Louis Becker, Gary Tamkin, Narman Lipshitz, Ronald Jacobs, Joseph Kravitsky, Frederick Markt, Russel Abrams, Daniel Mathews, Peter Murphy, Daniel Arguimbeau, Michael Palimer, Mr. Hall, coach. **First row:** John Crooks, Neal Pruchansky, Ronald Kavner, Leonard Webster, Howard Waxman, Lewis Smith, Elliot Eagen, Stanley Spack, Robert Bibo, Lewis Ianelli, Gary Appleton.

Mr. Gary Hall and Miss Carol Mueller, Advisors

Heads up.

Precise Coordination

The boys' ond girls' gymnastics have firmly estoblished themselves os o source of pride to Shoron High School. The hard work ond effort which go into proctices are reworded not only by the precision with which the clubs perform on the rings, horse, porollel bors ond ropes, but by the enthusiasm ond interest of the spectotors. The highlight of the yeor wos the Annuol Physicol Exhibition held in April ot which both clubs gove on outstonding performance.

Fourth Row, left to right: Debarah Hall, Sherrie Gaaltz, Susan Rauchenback, Linda Sweetman, Larraine McKinnan, Caral Burch, Karen Krug, Lee Ripley, Pamela Grant, Mary Arbuckle, Jayce Bauffard, Linda Pitt, Elizabeth Mitnick, Catherine Benigni, Kathleen Mann, Andrea Kier. **Third Row:** Barbara Shaw, Kathy Bernetta, Eleanor Smith, Jean Hallaway, Mary Ann Lillard, Margaret Arbuckle, Linda Hayes, Susane Fagg, Adrianne Gaal, Joanne Riley, Margaret Janes, Linda Brawn, Ann Marie McKinnon, Barbara Partman. **Second Row:** Pamela Wrightsan, Ellen Stane, Kathy Ganzales, Maureen Publicaver, Carale Thomas, Diane Malaney, Patricia Faster, Darathy Richards, Traftin, Lillian Faster, Ellen Walfsan, Susan Rasenthal, Linda Gauld, Myra Fine, Miss Mueller coach. Faurth Raw: Linda Lawrence, Marilyn Freedman, Ann Gelpke, Martha Badwell, Jean Leanard, Claire Riser, Sally Fleming, Jean Delander, Jennifer Lillard, Celia Mudge, Susan Badwell, Julie Krug, Jean Trask, Debarah Flarence, Ellen Snyder.

Third Row, left to right: Jomes Clark, Robert Keeling, William Bartlett, Joseph Quin, Robert Cowley, Dovid Moulton, Mr. Blanchon; coach. **Second Row:** Anthony Johnson, Lewis Bloss, Wolter Willioms, Dovid Clopp, Robert Freedmon, Mark Sturmon, Chorles Sweetmon. **First Row:** Edward Keone, Roy Rosenblott, Andrew Powell, Bernord Cunninghom, William Honeywell, Richard Geiser, Gerold Kier.

BASEBALL

BOYS BASEBALL

Early in April, the baseball field became the center of increasing activity. The varsity team, under the intensive coaching of Mr. John Blanchon worked hard improving its fielding, batting, and pitching. The Sharon squad completed thirteen games in the Hockomock League. Among the highlights of last year's season were the wins against Foxboro, and Stroughton. Although the team did not experience a very successful year, the players were enthusiastic, and demonstrated a competitive spirit and good sportsmanship.

Scores 1961:

Westwood 4	Sharon 4
Sharon 0	O. A. 2
Westwood 6	Sharon 1
Sharon 4	O. A. 4
Sharon 3	Sharon 3
Foxboro 2	Mansfield 20
Stoughton 8	Sharon 9
Sharon 0	Randolph 5
Sharon 8	Sharon 2
Stoughton 7	Randolph 2
Canton 7	Sharon 0
Sharon 3	King Philip 12
Franklin 7	Sharon 5

"Watchful waiting"

Foxboro . .

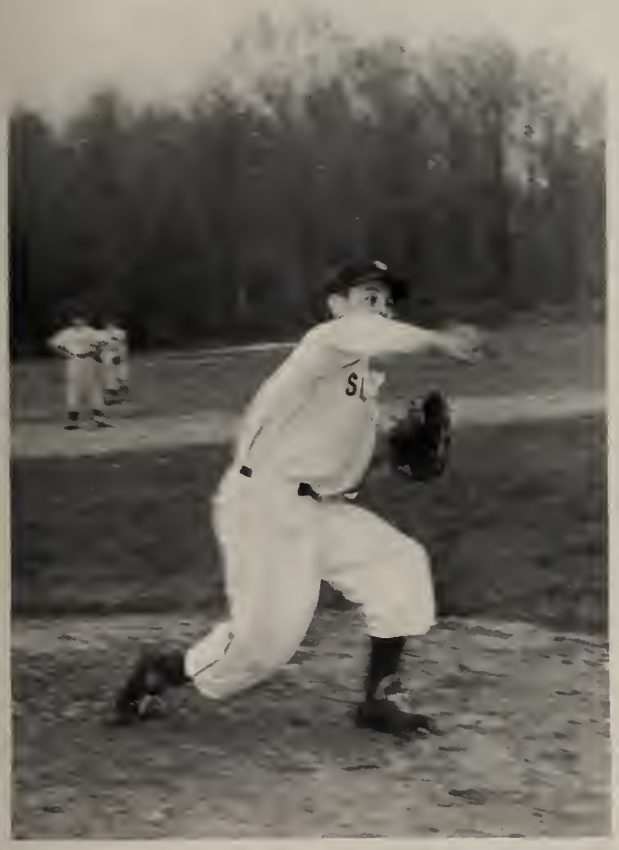

Three strikes ond you're out!

Mr. John Blandan, Coach

'Atta go, Chuck!

Back Row, left to right: Mr. Richard Tsoumas, Coach; Arthur Kravitz, Andrew Pawell, Lewis Kafka William Allen, Kenneth Darling, Robert Denikamp, Richard Rasaff, Rad Jackson. **Front Row:** Herbert Schlafman, Earl Kahn, David Sader, William O'Brien, Peter Quin, Michael Krepan, William Cornish.

Stoughton Wins Highlight '61 Season

GIRLS SOFTBALL—Third Row, left to right: Marsha Brown, June Webster, Susan Catheral, Jane Levy, Margaret Harris. **Second Row:** Ellen Stone, Roberta Bernstein, Sharon Faster, Nancy Rosaff, Susan Marway. **First Row:** Karen Rosenberg, manager; Mary Beth Dingman, Susan Rauchenback, Jean Trask, Sandra Slaytan, manager; Miss Jewett, coach.

Team Improves Batting Technique

SOFTBALL TEAM

At the first sign of spring, members of the girls softball team start practicing enthusiastically for the coming season's games. For several years now the softball team has played in the spirit typical of Sharon High, losing only one game, the last game played, to Foxboro by a score of 9 to 10.

Strike!

C'man, everybody! Clap your hands!

The Record

We		They
10	Westwood	5
7	Canton	6
34	Mansfield	0
10	Oliver Ames	2
12	Westwood	7
4	Randolph	3
29	King Philip	11
6	Stoughton	5
9	Foxboro	10

Golfers Continue Impressive Record

Reody . . . Aim . . .

The roin in Shoron folls moinly on the golf course.

GOLF

One of the smallest and most successful teams in Sharon this past year, the Golf Team, remained undefeated right up to the State Tournament. The faithful boys who practiced at the Sharon Country Club took on, among others, Mansfield, Foxboro, and Canton — defeating each twice. Although not an old club, it has built up an impressive record for Sharon High School.

Back Row, left to right: Mr. Downing, cooch; Jerry Cohen, Morvin Hertzel, Steven Quin.
Front Row: Robert Eorl, John Connors, Clyde Crowley, Williom Crowford, John Kirouoc.

Mr. Everett Downing, Cooch.

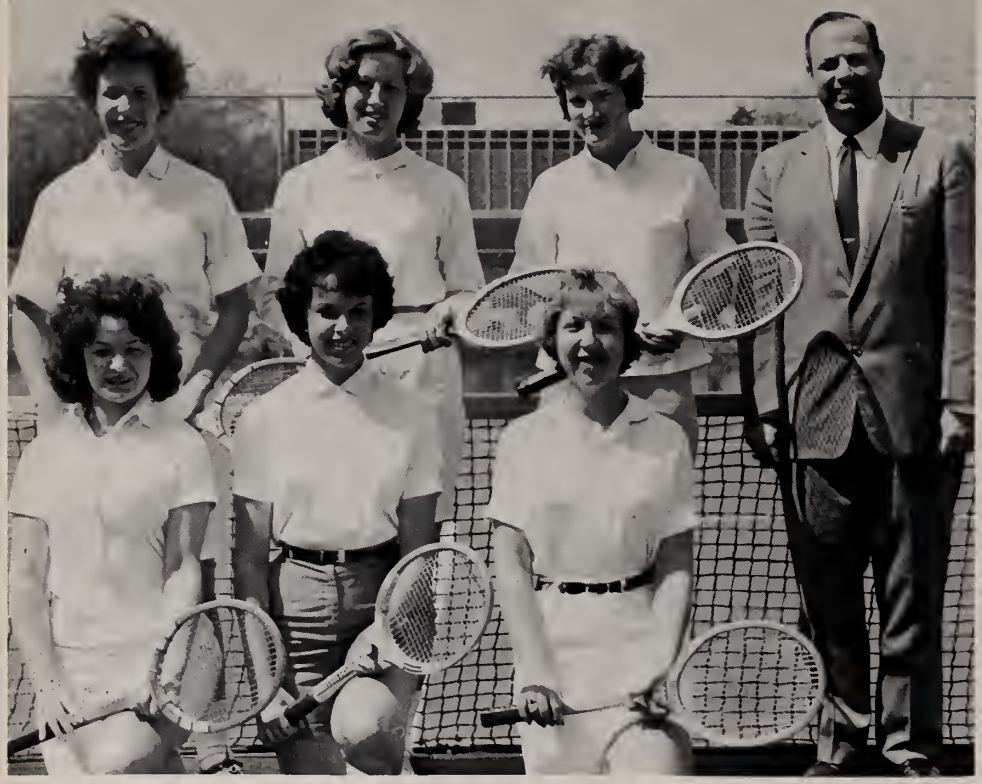

GIRLS' TENNIS

Standing, left to right: Janet Smith, Mary Ellen Hosmer, Sandra Bodwell, Mr. Dunn; Coach. **Kneeling:** Peggy Thompson, Joan Furber, Janet West.

At the end of March Mr. Dunn announced over the console—"All those interested in playing on the Boys' or Girls' tennis team, sign up in Room 206." Shortly thereafter the first practice was called in the gymnasium.

After two or three weeks of banging rackets on the tennis walls, losing tennis balls under the bleachers and people, we took to those wonderful outdoor courts to begin real preparation for the first of our half dozen or more matches.

On match day, the team, boys or girls as the case may be, reported directly after school to the 6 courts to begin warm

Will she or won't she?

THE RECORD

Girls

3	Westwood	2
3	Westwood	2
1	Monsfield	4
3	King Philip	2
2	Monsfield	3

"But it's all in the game . . ."

Pow!!

Slam it Janet!

Standing, left to right: Poul Silver, Theodore Wells, Theodore Woldron, Mr. Dunn, Cooch; Donold Flogg, Kenneth Abroms, Steven Swift. **Kneeling:** Michoel Klein, Donold Uliono, Eugene Freuder, Rubin Sonter, Richard Silver.

BOYS' TENNIS

up ar ta Mr. Dunn's waiting limausine to travel aut af tawn far the match. If the match was away, anly the first five players, a car laad, made the trip. Otherwise, when the meet was an the Sharan caurts, the whole team came aut and cauld actually compete.

The Girls' Tennis team has had generally fine success; The Bays' team has been mast successful, lasing but twa unearned matches in the past twa years. Because af light graduatian lasses and pramising new camers, the bays and girls tennis teams have it in mind ta "racket up" this caming spring of 1962.

THE RECORD
1961 Scores

We	Boys	They
4	Randolph	1
3	Westwaad	2
5	Canton	0
4	Mansfield	1
1	Faxbaro	3

Is it Steven? No Ruby!

Second Row, left to right: Mr. Courteau, Coach; Jeffery Glover, Bradford Osborne, Kurt Krug, Donald Arbuckle, Howard Winer, Perry Krentzman, Kenneth Narva.

Front Row: Richard Narva, Howard Burgess, Henry Isoksen, Andrew Gardner, Donald Chase, Philip Jones, Richard Segal, Lawrence Fieman.

Trackmen Place in Hock

TRACK TEAM

Mr. Courteou's trock teom storts o stiff troining period of running and colisthenics o few weeks before the trock season starts. The trock teom works out every day during the Spring. The boys proctice discus throwing, shot put, high jumps, brood jumps, ond pole voults.

We	1961 Scores	They
29	Stoughton	75
59	Rondolph	47
29	Conton	75
57	King Philip	47
80	Foxboro	24
52	Oliver Ames	51
60	Fronklin	44
58	Westwood	46
104	Monsfield	0

New Yoga positian?

"Put your right hand in . . ."

Me Tarzan!

Bottoms up!

Hamock League Competition

"Your Boomerang won't come back?"

Dig!

PATRONS

Mr. and Mrs. Robert Abel
Mr. and Mrs. Clifford Adams
Mr. and Mrs. William Allan
Mr. and Mrs. Dugald Arbuckle
Mr. and Mrs. Henry Aronson
Mr. and Mrs. Harry L. Bakerman
Mr. Edwin Baldwin
Mr. and Mrs. Victor Baldwin
Mr. and Mrs. Louis Barr
Mr. John Barrows
Mr. Italo Bendinelli
Mr. and Mrs. C. Norman Bennett
Mr. and Mrs. Robert Bent
Mr. and Mrs. George J. Bernstein
Mr. and Mrs. John W. Bettes
Mr. Ernest Blake
Dr. and Mrs. Barry Bluestein
Mr. and Mrs. Roy Blumenthal
Mr. and Mrs. Lee Blyler
Mrs. Gareth Bodwell
Mrs. Mildred Bolan
Mr. and Mrs. Arthur Boyden
Dr. and Mrs. Martin L. Bradford
Mr. and Mrs. Richard G. Briggs
Mr. and Mrs. Hyman Brown
Miss Sarah Bunyon
Mrs. Pearl Cartoof
Mr. and Mrs. Samuel Cedar
Mr. and Mrs. Max Chados
Mrs. Esther Chase
Mrs. Mary Cheeney
Mr. and Mrs. Richard C. Clark
Mr. and Mrs. Ralph L. Cohen
Mr. and Mrs. Joseph Cowan
Mr. Charles Crocker
Mr. and Mrs. Charles Cutler
Mr. and Mrs. Robert Cushman
Mr. and Mrs. Roger Dennett
Mr. Everet Downing
Mrs. Theresa Drake
Mr. and Mrs. Norman Dulong
Mr. and Mrs. Donald Farwell
Mr. and Mrs. David M. Fearer
Mr. and Mrs. Linwood Fifield
Mr. and Mrs. Carlton R. Fleming
Mr. and Mrs. Edward Freedman
Dr. Hyman M. Freedman
Mr. and Mrs. Theodore Fritz
Mr. and Mrs. Henry Gaffney
Mr. and Mrs. Clinton Gagnon
Mr. and Mrs. Edward Glover
Dr. and Mrs. Stanley Goldstone
Mr. and Mrs. Michael Gonzales

PATRONS

Mr. and Mrs. J. D. Goodyear

Captain and Mrs. George W. Goodwin

Mr. and Mrs. Warren L. Grant

Miss Marion Haley

Mr. Edward A. Hare

Mr. and Mrs. George Harwood

Mr. and Mrs. J. N. Hassam

Mr. Richard Hawes

Mr. and Mrs. Floyd L. Hicks

Mr. Robert Hill

Mrs. C. A. Hoffmann

Mr. and Mrs. Julius Holzman

Mr. John Howe

Mr. and Mrs. Sol Hozid

Mr. and Mrs. G. C. Hunnewell

Mr. and Mrs. Herbert Hyde

Mr. and Mrs. Harold Jackson

Mr. Robert I. Kalis

Mr. and Mrs. Norman Kaplan

Mr. Norman Kaplan

Mr. and Mrs. Stanley Kates

Miss Jean Kelsay

Mr. and Mrs. Richard Kimball

Mr. and Mrs. Morris Klickstein

Mr. and Mrs. John Klos

Dr. Frank Kozol

Mr. and Mrs. Harold Lavien

Dr. and Mrs. Frederick S. Layton

Mr. and Mrs. Paul Leedham

Mr. and Mrs. Edward Leland

Mr. Harold Levitan

Mr. and Mrs. Robert Levy

Mr. and Mrs. John Libeman

Mr. and Mrs. Milton Liberman

Mr. and Mrs. Herbert F. Lobban

Mr. Joseph Lo Dico

Mr. Donald MacDougall

Mr. and Mrs. John J. MacKay

Mr. and Mrs. Malcolm MacLean

Mrs. Hyman Margil

Mr. and Mrs. Leo McCrensky

Mr. and Mrs. Edward F. McMahon

Mr .and Mrs. Alan Metter

Mr. and Mrs. Robert W. Morgan

Mrs. Walter S. Morgan

Mr. and Mrs. Bryce Moulton

Miss Carol Ann Mueller

Dr. and Mrs. D. Joseph Murphy

Mr. and Mrs. Morton Narva

Mr. Norman H. Nelson

Mr. and Mrs. Robert L. Nelson

Mr. Carlyle Newton

Miss Doris Newton

Mr. and Mrs. Charles Niethold

PATRONS

Mr. and Mrs. Frederick C. Niethold

Mr. and Mrs. William Niethold

Mr. Julius Noe

Mr. and Mrs. Douglas Norwood

Mr. and Mrs. Robert Odiorne

Mr. Minot H. Parker

Mr. and Mrs. Lawrance Paul

Mrs. Marguerite Peltier

Mr. and Mrs. Joseph Petrosky

Mr. Kermet Pransky

Mr. and Mrs. M. Pruchansky

Mr. and Mrs. James Rabinovitz

Mr. and Mrs. John E. Reardon

Mr. and Mrs. M. Rice

Mr. and Mrs. Norman Richman

Mr. and Mrs. Harry Rivers

Miss Pearl Robinson

Mr. and Mrs. F. P. Roman

Mr. and Mrs. Bernard Rosenberg

Mr. and Mrs. Morris Rosenthal

Dr. and Mrs. Robert Rosenthal

Mr. and Mrs. Stanley Rubinstein

Dr. and Mrs. Vincent P. Ryan

Dr. and Mrs. William Ryan

Miss Helen Sanford

Mr. and Mrs. Anthony Santos

Dr. and Mrs. Harold Schneiderman

Mr. and Mrs. Robert F. Schofield

Mr. and Mrs. Charles Schwartzler

Mr. and Mrs. T. G. Scott

Mr. and Mrs. Myer Shapiro

Mr. and Mrs. Phillip T. Sheridan

Mr. Eugene Shyne

Mr. and Mrs. Samuel Siegler

Mr. and Mrs. Wm. H. Smith

Mr. Robert Spear

Dr. Sherwood W. Steere

Mr. and Mrs. George Stevenson

Mr. and Mrs. Ernest Sturman

Mr. and Mrs. Richard Swanbeck

Mr. and Mrs. Leonard Sweet

Mr. and Mrs. Charles F. Sweetman

Mr. and Mrs. Max Synder

Dr. and Mrs. Harold W. Tate

Mr. Frederick Teed

Mr. and Mrs. William Traut

Mr. and Mrs. Bernard M. Wax

Mr. and Mrs. Donald Whedon

Mrs. Alice L. White

Mr. and Mrs. Albert Wilson

Mr. and Mrs. Leon Wolfson

Mr. and Mrs. Andrew Wong

Dr. and Mrs. George C. Wright

Sharon High School
Yearbook 1962

A Sharon High School
Yearbook 1962
T

DATE LOANED	BORROWER'S NAME

SHARON HIGH SCHOOL LIBRARY
181 POND STREET
SHARON, MA 02067